AASTOCKS Quote Winner

User Guide

Provided by AASTOCKS.com LIMITED

AASTOCKS.com LIMITED
19/F, Li Po Chun Chambers, 189 Des Voeux Road Central, Hong Kong
Customer Service Hotline ： (852) 2186 8685

Table of Contents

Table of Contents 1
Table of Figures 3
1. Introduction 5
2. Navigation 6
2.1 Screen Layout 1 6
2.2 Screen Layout 2 8
2.3 Screen Layout 3 9
3. Teletext（Real-time HK stock quote with broker queue） 10
3.1 Select the stock to display 11
3.2 Select to display all transaction log in the trading day 14
3.3 Select to display information from Linked information 14
4. AA Teletext 16
4.1 Double Teletext 16
4.2 Teletext with Charts 18
4.3 Teletext with Futures 19
5. Transaction Summary 20
6. Warrants Watch （also labelled as“Warrant Pro” ） 21
7. Broker Watch 24
8. Chart 26
8.1 Functions in the stock chart 27
8.2 Description of Chart Types 28
9. News 29
9.1 Select News 29
10. Live Picks 30
10.1 Live Picks 30
10.2 Stock Screening（also labeled as“Indicator Search” ） 31
11. Stock Research 33
11.1 5-day Forecast 33
11.2 Live Comment 34
11.3 6-month Target 35
11.4 Block Trades 36
11.5 VWAP／Money Flow 37
12. Fundamentals 38
12.1 Company Fundamentals 38

13. World Indices 39
13.1 World Indices 39
14. Top 20 ranking list （also labeled as“What's Hot” ） 40
15. Watch List （also labeled as “Quote 25”） 41
15.1 Watch List（Quote 25） 41
16. My Portfolio 42
16.1 Portfolio 42
16.2 Portfolio Watch 44
16.3 Price Alert 45
17. SEHK Page 47
17.1 Financial Information Pages 47
18. Futures 48
18.1 Futures 48
19. Options 49
19.1 Options 49
20. Print 50
20.1 Print 50
21. Notice 51
21.1 Notice 51
22. Language Selection 52
22.1 Change to Chinese/English version 52
23. FAQ 53
23.1 Login Error 53
23.2 Firewall Protection 57
23.3 Wrong Encoding 59
24. System Requirements 60
24.1 Hardware 60
24.2 Software 60
24.3 Network 60

Table of Figures

Figure 2.1.1. Screen Layout 1 6
Figure 2.2.1. Screen Layout 2 8
Figure 2.3.1. Screen Layout 3 9
Figure 3.0.1. Standard default screen 10
Figure 3.1.1. Price Snapshot and Summary 11
Figure 3.1.2. Order queue and Transaction Log 12
Figure 3.1.3 Broker Queue in Broker Number 12
Figure 3.1.4 Broker Queue in Broker Name 13
Figure 3.2.1. List of Transaction Log in a trading day 14
Figure 4.1.1. Double Teletext Screen to check two stocks simultaneously 16
Figure 4.1.2. Type in a stock code with a plus to display it in the other part of the Teletext screen 17
Figure 4.2.1. Teletext Screen with the Intra day charts of the stock, HSI and HSIF 18
Figure 4.3.1. Track a Teletext screen of a stock with Price Information on Futures all together 19
Figure 5.1.1 Transaction Summary to view price volume distribution diagram 20
Figure 6.1.1 Real-time streaming warrants data of an underlying stock 21
Figure 6.1.2 Linked charts of a selected warrant 22
Figure 6.1.3 Real-time scanning tool for warrants 23
Figure 7.0.1 Broker Watch displays the buying/selling a specific broker currently 24
Figure 8.0.1 Sample Screen of Java Chart 26
Table 8.1.1 Icons of Chart Menu 28
Table 8.2.1 Description of Chart Types 28
Figure 9.1.1. Watch the latest market news at News Main Page 29
Figure 10.1.1 Listing the stocks matching popular technical patterns on a real-time basis 30
Figure 10.2.1 Setting the parameters to screen out the stocks/warrants meeting your own requirements 31
Figure 10.2.2 List the searching results with the searching criteria 32
Figure 11.1.1 Sample screen of the Neural Network 5-day Forecast 33
Figure 11.2.1. Sample Screen of Live Stock Comment generated by proprietary Artificial Intelligence model 34
Figure 11.3.1 Sample Screen of 6-month Price Target based on a proprietary fundamental pricing model 35
Figure 11.4.1 List the block trades to tell the bullish/bearish sentiment in the market 36

Figure 11.5.2 Money Flow and VWAP 37
Figure 12.1.1. Find out the financial condition of a listed company in “Fundamentals” 38
Figure 13.1.1 Receive global indices of the major markets 39
Figure 14.1.1 Real-time streaming ranking list of market statistics 40
Figure 14.1.1 Drop the pull-down menu to select the ranking list as you want 40
Figure 15.1.1 Track up to 25 stocks in the Watch List to trace the ups and downs of the market 41
Figure 16.1.1 Build up your own portfolio and track its profits and the balance of all portfolios at a single glance 42
Figure 16.2.1 Real-time streaming portfolio along with latest news and charts related to the stocks in your portfolios 44
Figure 16.3.1 Price alert criteria along with real-time streaming quotes of the stocks 45
Figure 17.1.1 Type in the page code to view the Financial Information Pages from HKEx 47
Figure 18.1.1 Real-time Streaming Price Information on Futures market 48
Figure 19.1.1 Real-time Streaming Price Information on Options including spot, next and those forth-coming months of settlement 49
Figure 20.0.1 The message box pops up after clicking the “print” button 50
Figure 21.1.1 Notice to update the latest product news or enhancements 51

1. Introduction

Quote Winner – is a computerized financial information system which disseminates real-time updating financial information to your browser through Internet. Its content includes Hong Kong exchange data, quotes, analysis, charts, news and research. This manual describes the functions and features of the Quote Winner system and informs you how to get market quotes, news and do research.

Users must logon to the Quote Winner system with valid user ID and passwords. After login successfully, Quote Winner will be initiated automatically.

Quote Winner contains the following categories:

1. Teletext (Real-time Streaming detailed stock quotes with broker queue showing the broker number and broker name)
2. AA Teletext (Put Teletext screen with intra day charts, price information on Futures and one more Teletext screen in a single glance)
3. Transaction Summary (Price-Volume Distribution Anslysis)
4. Warrants Watch (Real-time streaming warrants analysis and chartings)
5. Broker Watch (Real-time streaming broker buying and selling)
6. Chart (Interactive Java chart with technical analysis and charting tools)
7. News
8. Live Picks
9. Stock Research (Artificial Intelligence and Quantitative stock analytic tools)
10. Fundamentals
11. World Indices
12. What's Hot
13. Watch List
14. Portfolio
15. SEHK Page
16. Futures (Price Information on Futures)
17. Options (Price Information on Options)
18. Print
19. Notice
20. Language Selection (Traditional Chinese/Simplified Chinese/English)
21. Price Alert

2. Navigation

2.1 Screen Layout 1

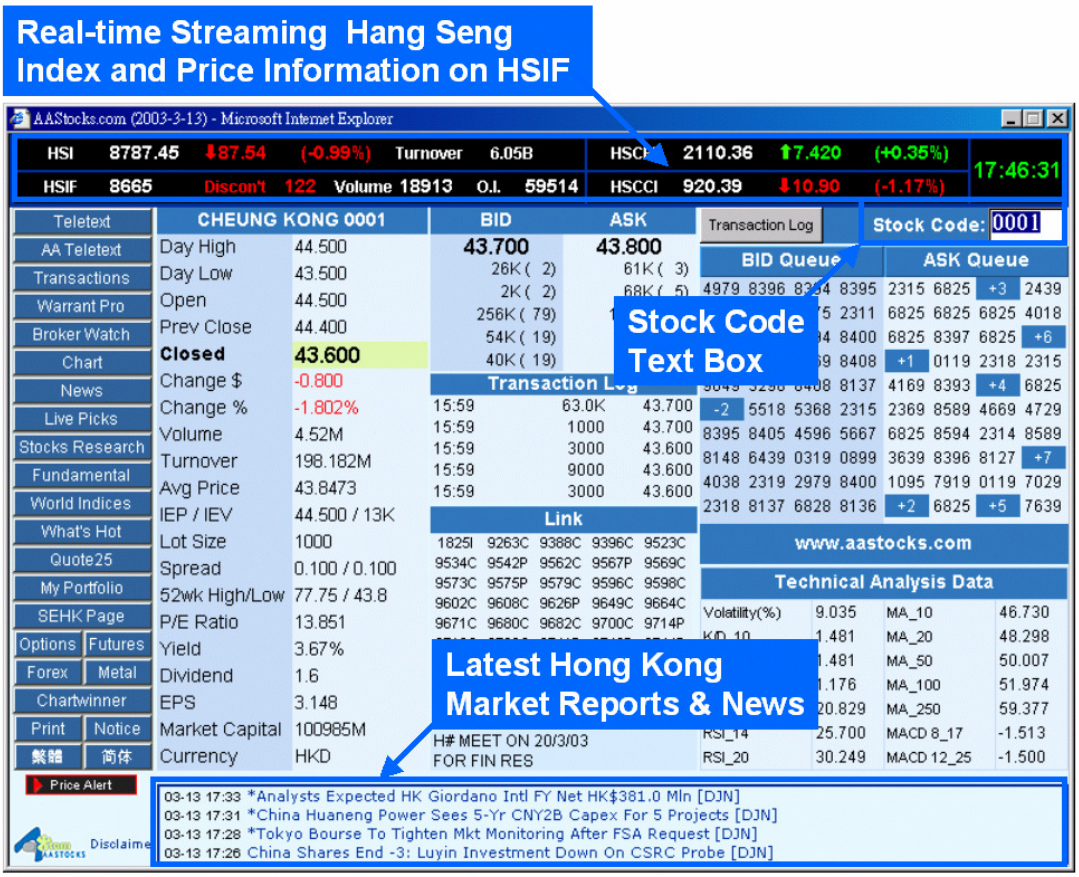

Figure 2.1.1. Screen Layout 1

Real-time streaming Hang Seng Indices

– Market quote for Hang Seng Index, Market Turnover, Hang Seng Index Future, Volume & Open Interest, Hang Seng China-Affiliated Corporation Index & Hang Seng China Enterprise Index.

Textbox to enter stock code

– Type a stock code in the box and press “ENTER”.

Latest Hong Kong Market Reports & News

- A list of news headlines from more than one news sources.
- Click on the headline to read a story in a pop up window.

2.2 Screen Layout 2

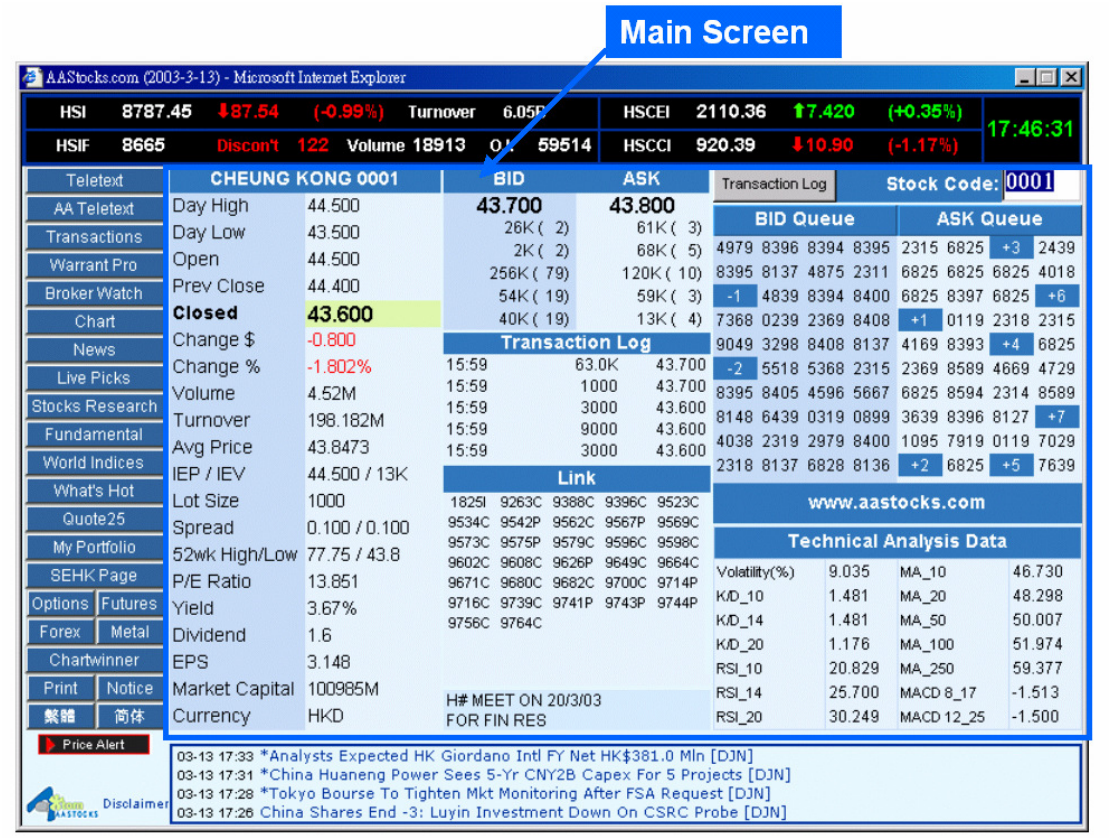

Figure 2.2.1. Screen Layout 2

Main Screen – specify and display a category after clicking on a button on the Left Navgation Bar

2.3 Screen Layout 3

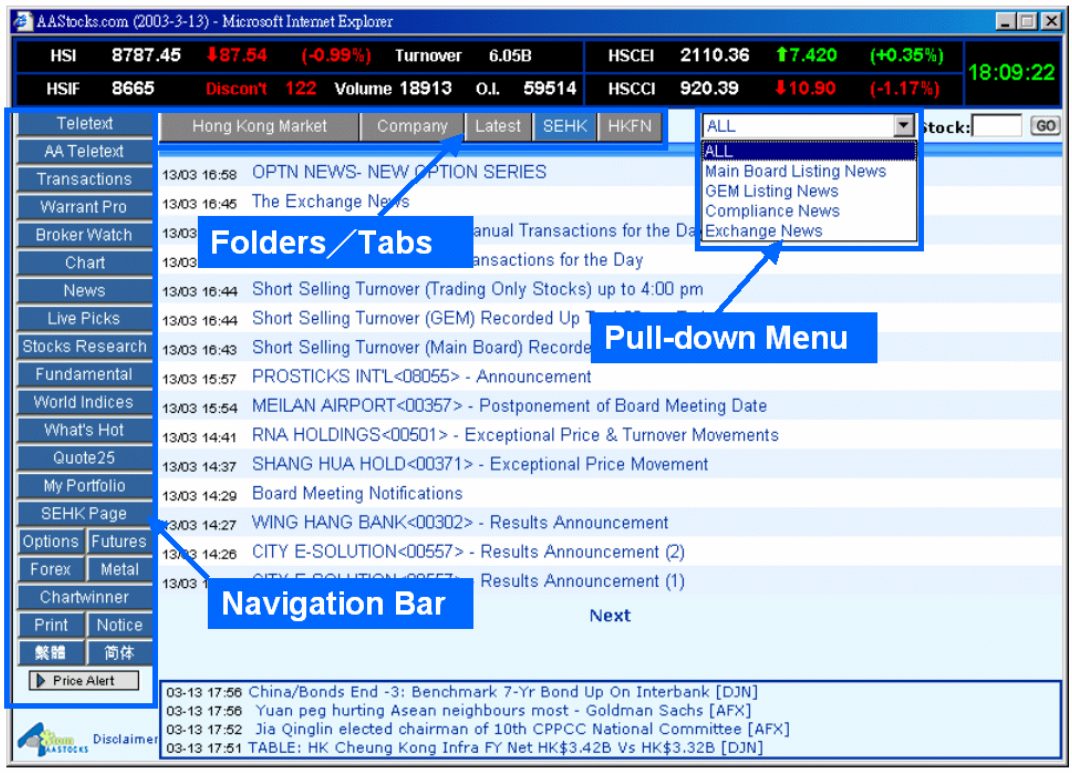

Figure 2.3.1. Screen Layout 3

Navigation Bar

- The navigation buttons on the left list all the major categories of displays.
- A category appears when you click on the category button, such as AA Teletext or Chart.

Folders/Tabs

- Folders at the top of the main screen of some categories
- Click to show the features in a category, e.g. “Hong Kong Market Reports”, “Company News”, “Latest News” and “SEHK” News in “News” Category or “Live Comment”, “5-day Forecast” & “6-month Target” in “Stock Research”.

Pull-down menu

- Pull-down menu lists the choices of different types of information, e.g. in SEHK News, there are Compliance News, Main Board Listing News, GEM Listing News, Exchange News or in Index Charts, there are Chart of Hang Seng Index, Hang Seng China-affiliated Corporation Index, Hang Seng China Enterprise Index, etc.

3. Teletext（Real-time HK stock quote with broker queue）

(a) Teletext screen gives you the complete market information of a stock. Users can check the real time HK stock price, BID/ASK queue, Transaction Log, Broker Queue, Linked information and Technical Analysis.

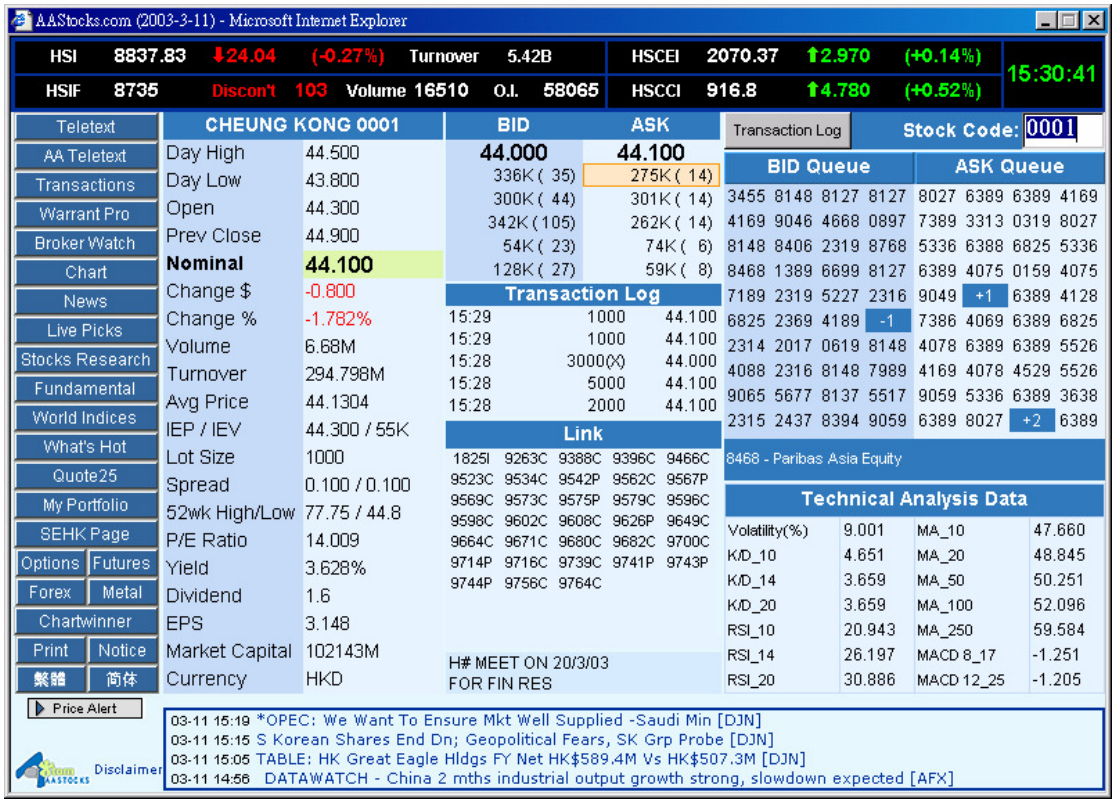

Figure 3.0.1. Standard default screen

3.1 Select the stock to display

(a) Enter the stock code (for example: 0001) in the “Stock Code” box and press “Enter”. Information about the selected stock will be shown.

(b) Stock prices including Day High/Low, Open, Previous Close, Nominal, Change (%), Volume, Turnover, Spread/Lot Size, 52-wk High/Low, P/E Ratio, Yield/Dividend.

CHEUNG KONG 0001	
Day High	44.500
Day Low	43.800
Open	44.300
Prev Close	44.900
Closed	**44.200**
Change $	-0.700
Change %	-1.559%
Volume	9.052M
Turnover	399.244M
Avg Price	44.1073
IEP / IEV	44.300 / 55K
Lot Size	1000
Spread	0.100 / 0.100
52wk High/Low	77.75 / 44.8
P/E Ratio	14.041
Yield	3.62%
Dividend	1.6
EPS	3.148
Market Capital	102374M
Currency	HKD

Figure 3.1.1. Price Snapshot and Summary

(c) Bid, Ask queue, Transaction Log

BID	ASK
44.100	44.200
104K (10)	59K (3)
123K (16)	81K (4)
135K (39)	31K (4)
316K (108)	244K (8)
67K (26)	4K (2)

Transaction Log		
15:59	20.0K	44.200
15:59	1000	44.200
15:59	1000	44.200
15:59	10.0K	44.200
15:59	4000	44.200

Figure 3.1.2. Order queue and Transaction Log

(d) Broker Queue（Enabled to be displayed in Broker Name Now!）

BID Queue				ASK Queue			
1093	-1	7778	2019	4169	0618	3313	0239
8594	5749	6779	9049	1339	9109	7189	2608
6825	0896	8127	8136	3455	3720	+4	1099
6958	8127	4409	5749	+1	+3	2609	+7
6699	2018	2018	8836	4169	4169	5539	8407
8127	4839	4038	8038	4128	9049	+5	0239
6127	2439	1099	7136	6825	9070	5638	0896
3319	8836	-2	0108	2369	3317	9070	0158
0896	3455	2390	8136	+2	8393	+6	8148
7997	8468	0897	2369	3638	4018	4018	+8

2369 - Hang Seng

Figure 3.1.3 Broker Queue in Broker Number

Figure 3.1.4 Broker Queue in Broker Name

3.2 Select to display all transaction log in the trading day

(a) Click the “Transaction Log” button will display all intra day transaction logs with time & sales.

15:59	1000	49.0
15:59	1000	48.8
15:59	1000	49.0
15:59	1000	49.0
15:59	1000	49.0
15:59	1000	49.0
15:59	5000	49.0
15:59	22.0K	48.9
15:59	17.0K	48.8
15:59	12.0K	48.8
15:59	1000	48.9
15:59	42.0K	48.9
15:59	10.0K	48.9
15:59	10.0K	48.8
15:59	10.0K	48.8
15:59	10.0K	48.9
15:59	62.0K	48.8
15:59	10.0K	48.8
15:58	1000	48.8
15:58	10.0K	48.8
15:58	1000	48.8
15:58	10.0K	48.8
15:58	20.0K	48.8
15:58	20.0K	48.9
15:58	60.0K	48.8
15:58	18.0K	48.7
15:57	2000	48.7
15:57	20.0K	48.8
15:57	69.0K	48.7
15:57	50.0K	48.7

Figure 3.2.1. List of Transaction Log in a trading day

3.3 Select to display information from Linked information

(a) Click on the stock code in Linked information Section to display a stock quote in Teletext screen.

Link				
1825I	9263C	9388C	9396C	9466C
9523C	9534C	9542P	9562C	9567P
9569C	9573C	9575P	9579C	9596C
9598C	9602C	9608C	9626P	9649C
9664C	9671C	9680C	9682C	9700C
9714P	9716C	9739C	9741P	9743P
9744P	9756C	9764C		

Figure 3.3.1. Linked Information

C – Call Warrants

P – Put Warrants

I – Equity Linked Instruments

4. AA Teletext

In AA Teletext screen, users can click to see “Double Broker Queues”, “Teletext with Charts” & “Teletext with Futures”.

4.1 Double Teletext

(a) Clicking the “Broker Queue” button will display two detailed stock quotes with broker queues simultaneously.

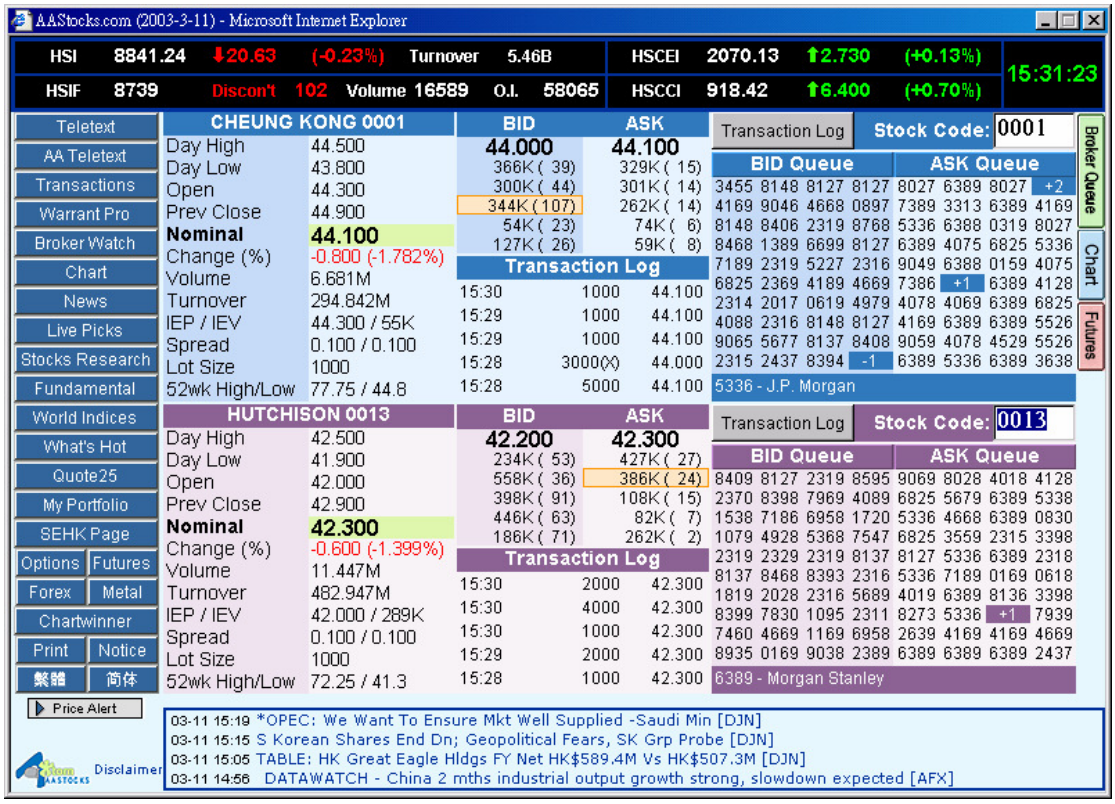

Figure 4.1.1. Double Teletext Screen to check two stocks simultaneously

(b) Users can enter the stock code number with a “plus” (for example: 2+) in the “Stock Code” box and press “Enter” key to view a stock quote in the other section. The stock quote with broker queue of the corresponding stock code will display on the lower section of the screen.

(c) Or users can directly type in the stock code in the text box in the lower section and press “Enter” to view the stock quote.

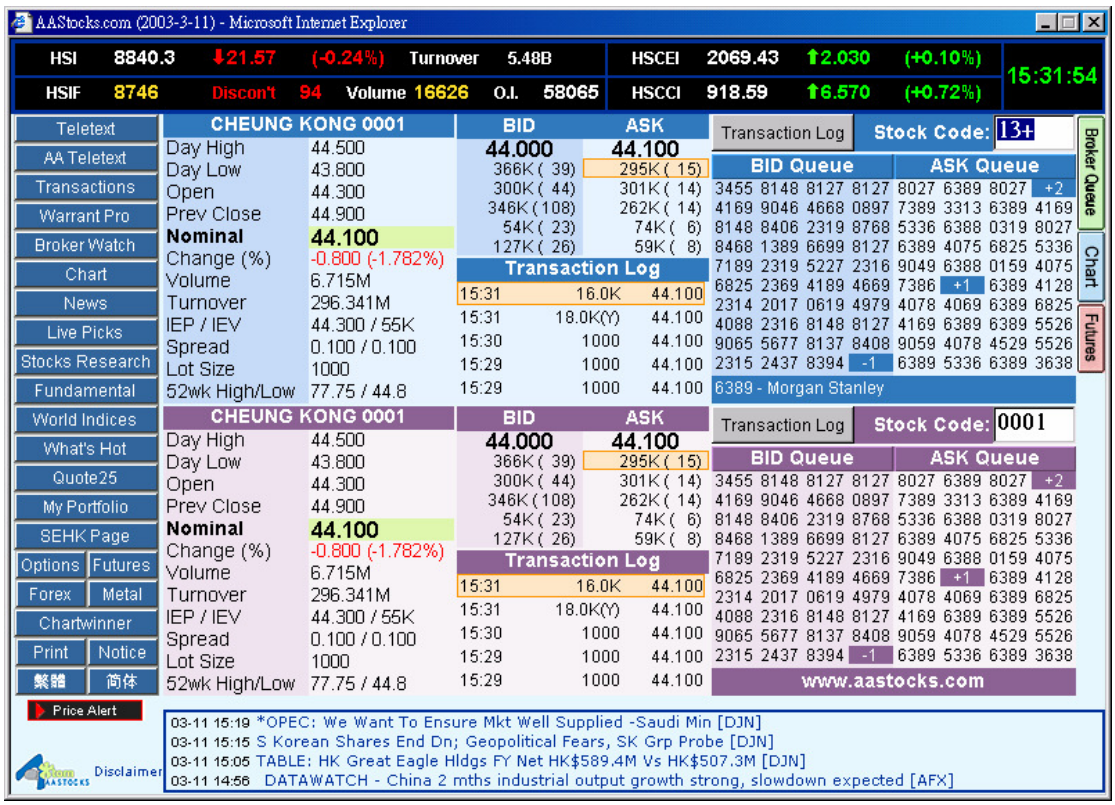

Figure 4.1.2. Type in a stock code with a plus to display it in the other part of the Teletext screen

4.2 Teletext with Charts

(a) Clicking the “Chart” button will display the real-time snapshot intra day chart of a stock and HSI & HSIF.

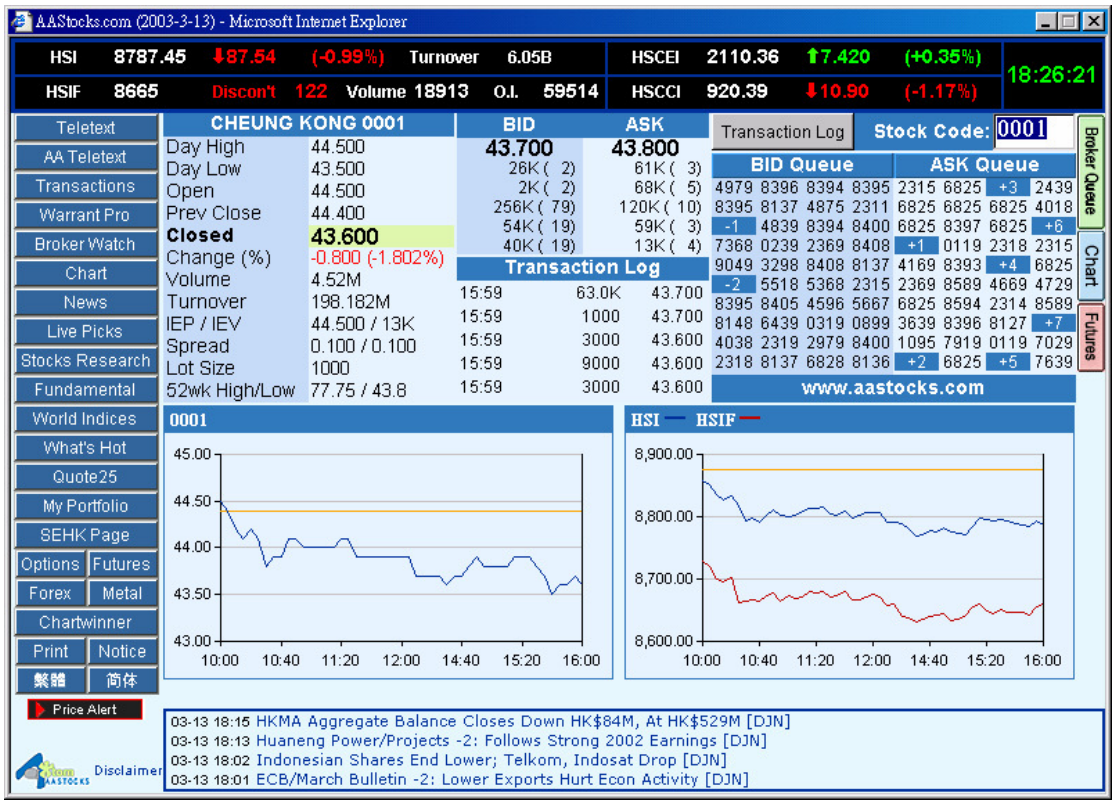

Figure 4.2.1. Teletext Screen with the Intra day charts of the stock, HSI and HSIF

4.3 Teletext with Futures

(a) Clicking the “Futures” button will display the Hang Seng Index Futures quotes and Market quote of Futures & Options directly fed from Hong Kong Futures Exchange.

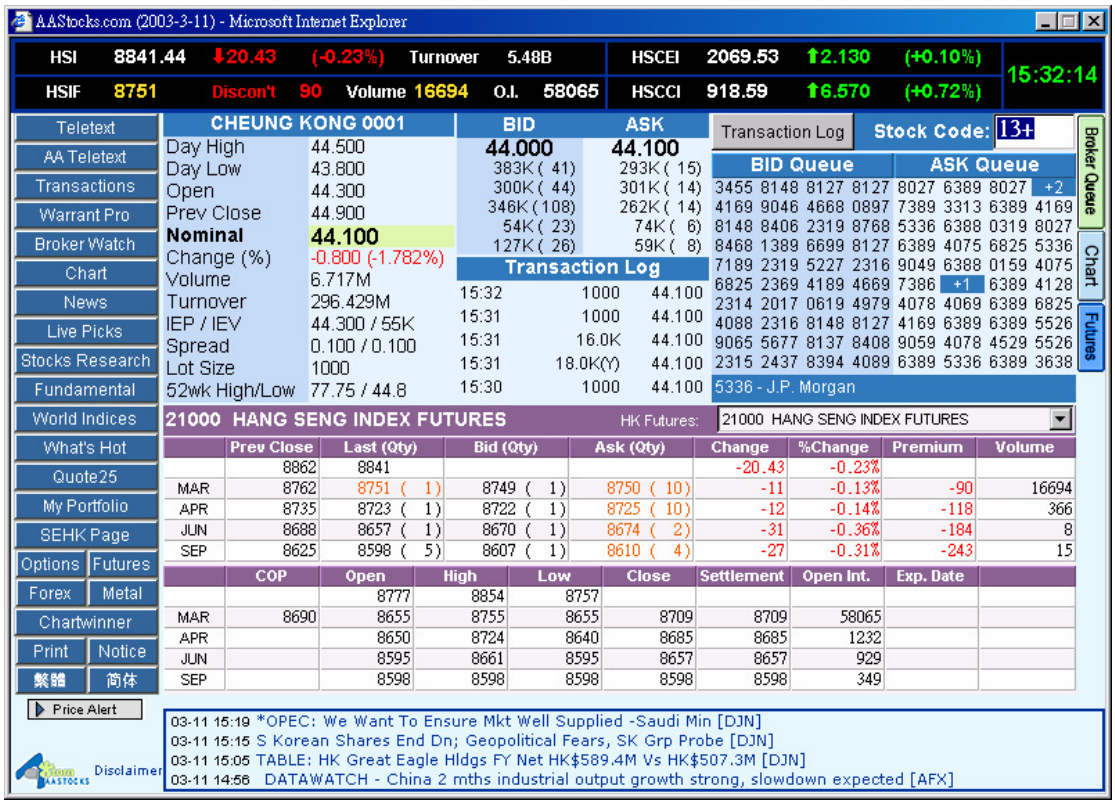

Figure 4.3.1. Track a Teletext screen of a stock with Price Information on Futures all together

5. Transaction Summary

5.1 Clicking the "Transaction Summary" button will show you the price-volume distribution diagram with all transaction logs in a trading day.

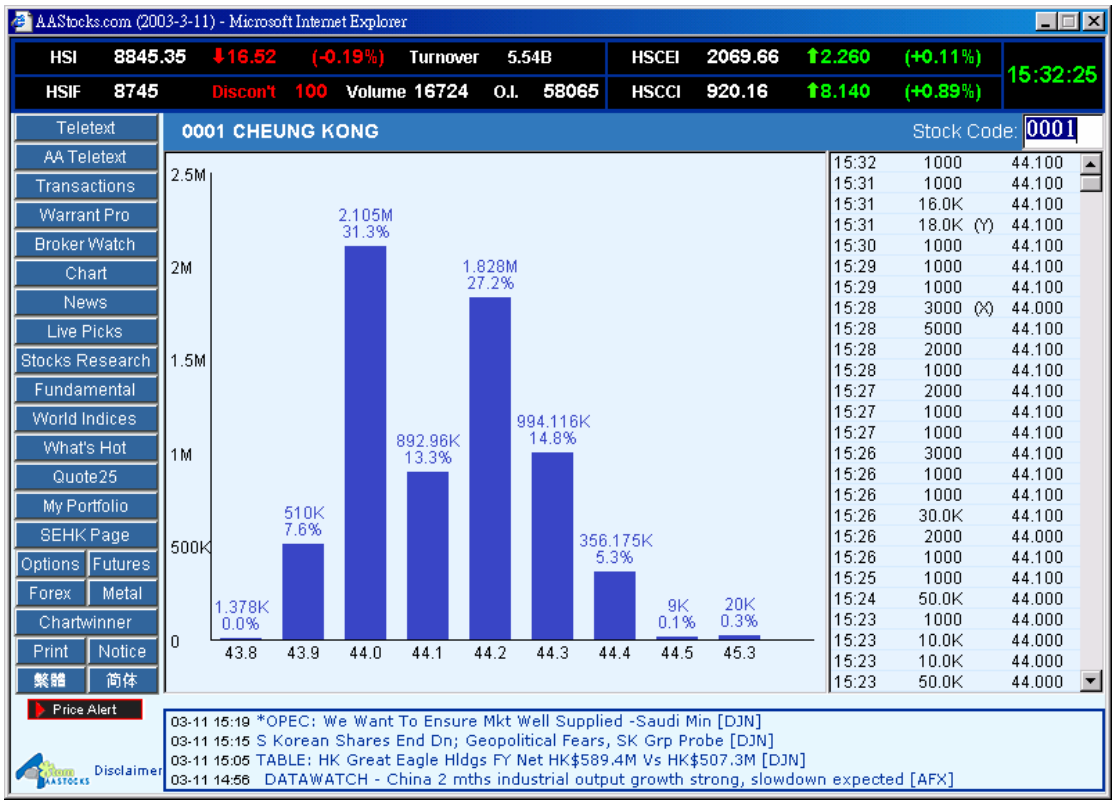

Figure 5.1.1 Transaction Summary to view price volume distribution diagram

6. Warrants Watch （also labelled as "Warrant Pro" ）

(a) Clicking the "Warrants Watch" button to view the real-time streaming data of all warrants of an underlying stock. Warrants Watch offers you real-time warrants analysis and charting tools at your finger tips.

(b) Users can sort the warrants by clicking on the name of each column, select and filter some warrants out before doing in-depth research of the selected ones.

(c) You can filter the warrants by checking on the tick box besides the stock code or click the "filter" button at the top to add or remove warrants in display.

(d) To access the charting tools of a specific warrant, simply click on the stock code and a pop up window with the charts will appear.

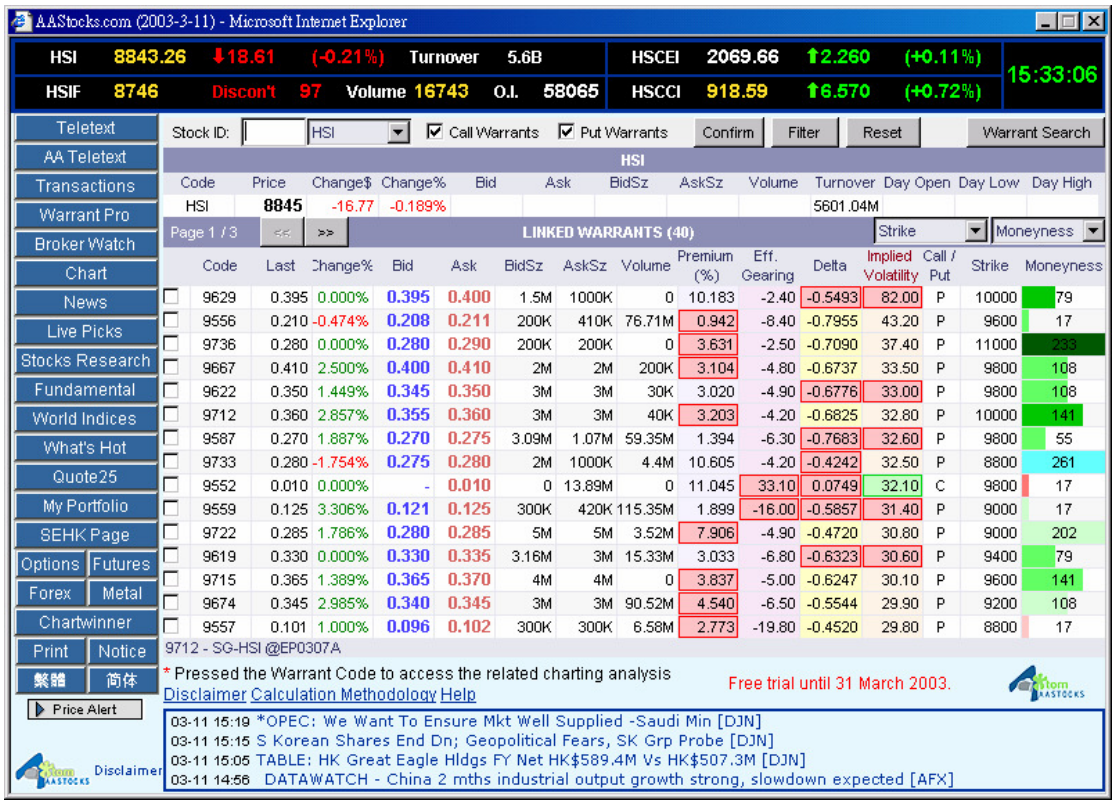

Figure 6.1.1 Real-time streaming warrants data of an underlying stock

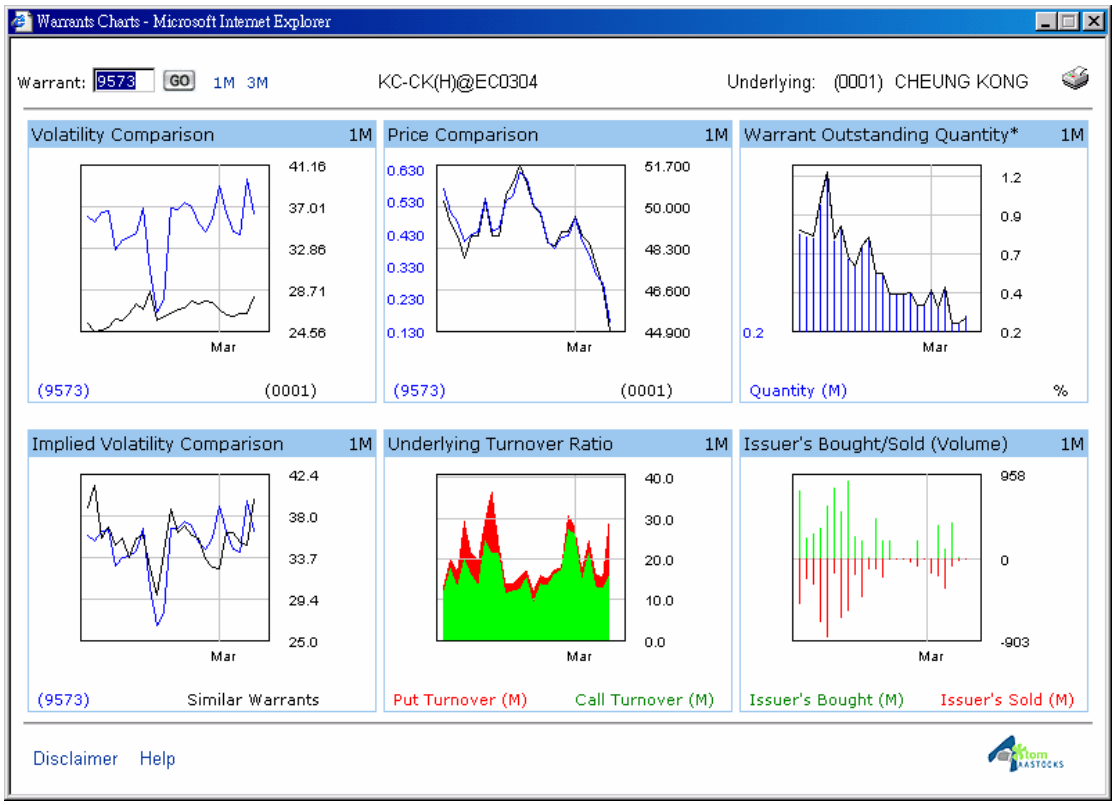

Figure 6.1.2 Linked charts of a selected warrant

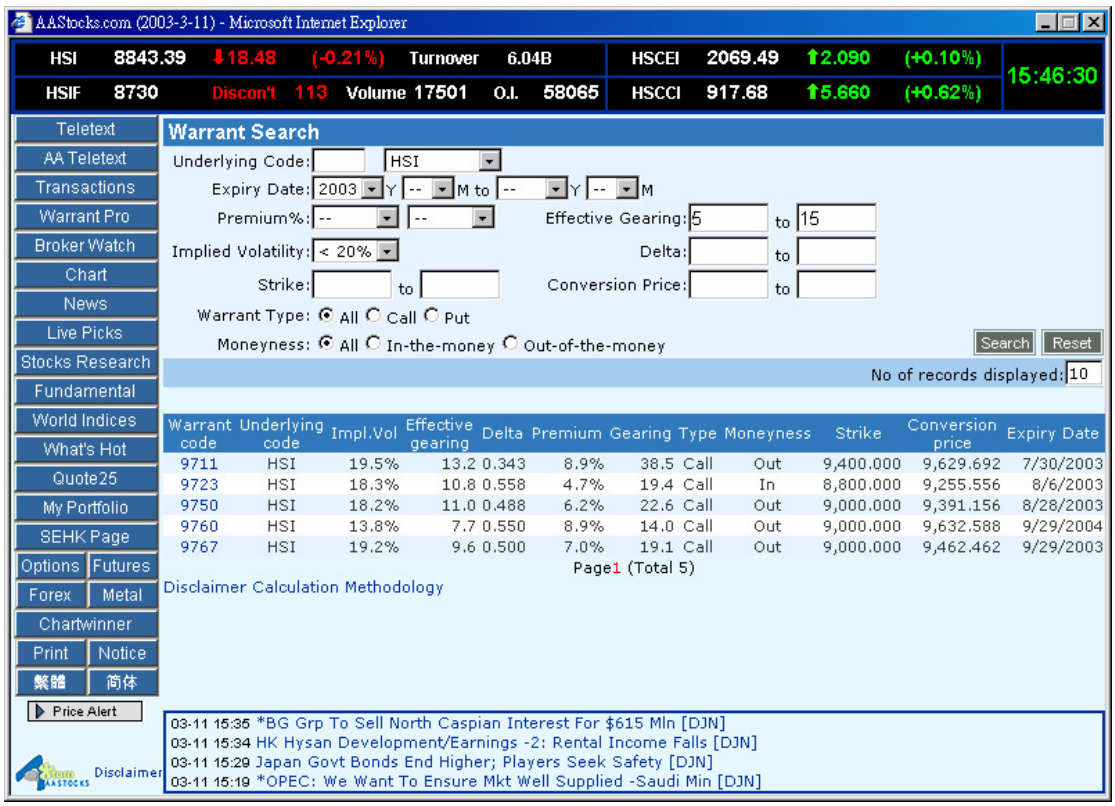

Figure 6.1.3 Real-time scanning tool for warrants

7. Broker Watch

Clicking the “Broker Watch” button will allow you to view all stocks that are currently queued on a specific broker's bid and ask queues. It shows all the buying and selling orders of the broker listed in the broker queues. You can see stock codes, bid/ask price levels and number of orders.

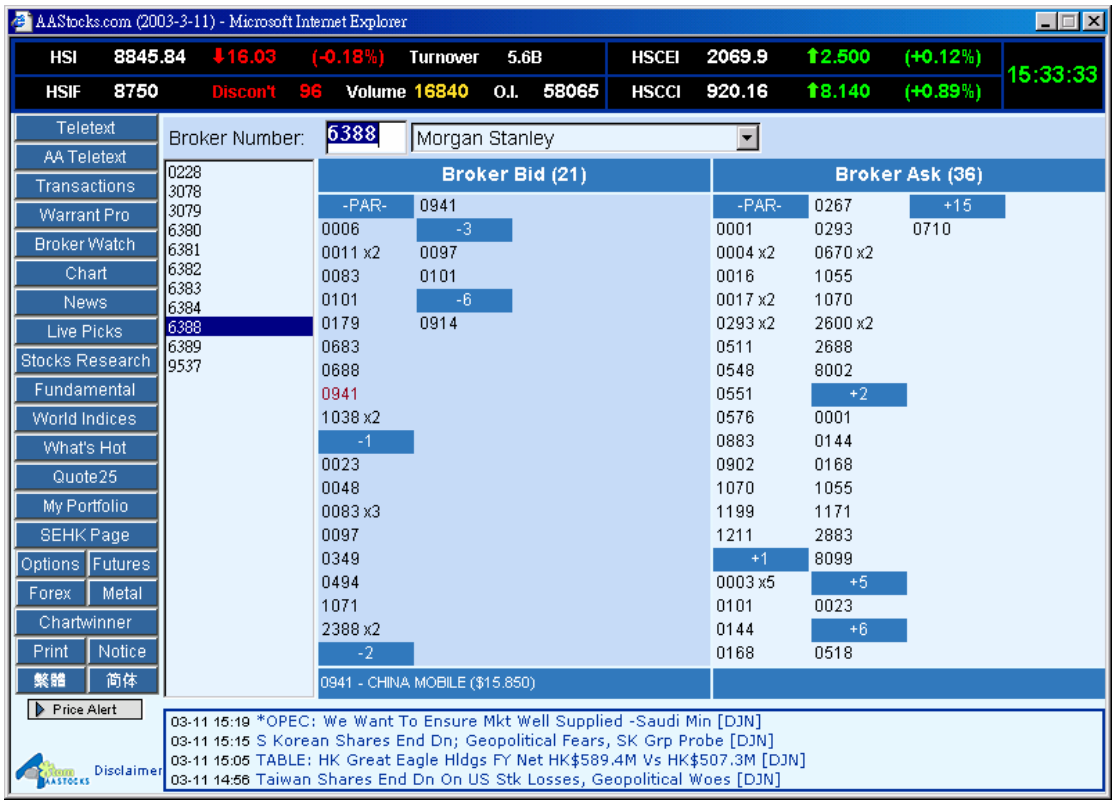

Figure 7.0.1 Broker Watch displays the buying/selling a specific broker currently

7.1 Functions in the Broker Watch

(a) 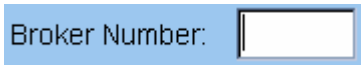

Text box

Users can enter the broker number in the “Broker Number” box and press “Enter” key to view the bid & ask queues listed by the specific broker number currently.

The bid & ask queues of the corresponding broker number will display on the lower section of the screen.

(b)

Button

Pulling down the Broker Name menu and clicking on a specific broker name can show the bid & ask queues listed by the specific broker currently.

(c) 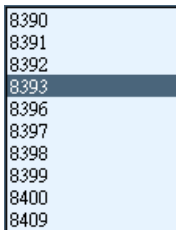

Button

Clicking on a specific broker number under a specific broker name can show the bid & ask queues listed under a specific broker number currently.

(d) In the bid/ask queue, e.g. “-1” indicates that the broker submits an order at one spread below the best bid price to buy the share in the queue. “x 2” means that the broker has inserted 2 orders at the same price level in the bid/ask queue. You can mouse over the stock code to see its short name and the order price.

8. Chart

(a) Clicking the "Chart" button will display the stock chart that shows you historical performance of the stock prices.

(b) It allows to display chart in Line, Bar, Candle Stick chart types. It creates charts from 1-min, 5-min, 10-min, 15-min, 30-min, hourly, daily and weekly in time intervals. It also provides technical studies of Moving Averages, RSI, MACD, STC and William R%.

(c) Moving your mouse over the chart to show day high, day low, close price and volume of the stock on a particular time period at the bottom of the chart.

Figure 8.0.1 Sample Screen of Java Chart

8.1 Functions in the stock chart

(a) On the top of the Chart, a menu bar is there to list the icons to customize the chart as you want.

(b) Description of the menu bar:

	Zoom-in: to magnify the recent data on the chart. You can simply expand the graph into a larger scale by clicking on the “Zoom in” icon again and again. After expanding the graph, you can use the roll-over bar at the bottom right corner to move the graph backward and forward. You can also drag and drop on the graph to highlight a selected period of time to zoom in.
	Zoom-out/Restore: to restore the graph into a smaller scale. You can restore the graph into a smaller scale by clicking on the “Zoom out” icon again and again.
	Scrolling over Effect: toggle it on to displaytheDay Open, Day High, Day Low, Day Close, the value of the selected technical analysis tools in the pop up message box as below
	Show Pointer: to toggle on/off the pointer to study the chart more easily
	Add horizontal line: click on the chart to add a horizontal line at a specific price level.
	Add Straight Line: Move the cursor and click on the point where you want to start and drag to the other point to end the line. When the “Add Line” function is toggled on (The straight line of the icon is shadowed when this function is activated.), you can simply drag and drop on the graph to add the straight line again and again.
	Add a parallel line: Draw a straight line first and click on the “Add Parallel Line” icon to toggle it on. Right click the added line to pop up a parallel line. Then, right click the parallel line to drag and drop it to a specified location.
	Delete the last updated line or the selected line
	Delete all drawn lines

	Display the technical analysis layers
	Hide all layers of Technical Analysis
	Background Colour: Dark Blue or Light
	Daily Chart
	Weekly Chart
	Monthly Chart
	Chart Types: Bar, Line and Candle stick
	Time Intervals and periods: 5-min (1 day) Daily (6 months) 10-min (3 days) Daily (1 year) 15-min (5 days) Daily (3 years) 30-min (10 days) Weekly (1 year) Hourly (10 days) Weekly (3 years) Hourly (20 days) Monthly (5 years)
	Save Settings
	Detach the Chart: enable to view two charts in different windows simultaneously

Table 8.1.1 Icons of Chart Menu

8.2 Description of Chart Types

“LINE” chart	Display a line graph connecting the close prices at different times.
“BAR” chart	Display the daily open, high, low, and close prices of the stock.
“Candle stick” chart	Contain the information as bar charts while a solid body indicates the open price is larger than the close price and a void body indicates the open price is smaller than the close price. A Black candle indicates the previous close is higher than the close price while a Red candle indicates the previous close is lower than the close price.
Red or Green	Close price > Previous close
Black or Blue	Close price < Previous close
Void	Close price > Open
Solid	Close price < Open

Table 8.2.1 Description of Chart Types

9. News

9.1 Select News

(a) Click on the “News” Button to view the news of Hong Kong Market Reports and other news categories.

Figure 9.1.1. Watch the latest market news at News Main Page

(b) Click on the folders of Hong Kong Market News, Company News, Latest News, and SEHK news to view specific news.

Hong Kong Market News

- Display all the news headlines about Hong Kong Financial Market

Company News

- List all news headlines related to a stock you select

Latest News

- Display all news headlines from all of news sources available

SEHK News

- List news & announcements issued by Hong Kong Stock Exchange, categorized into Main Board Listing News, GEM Listing News, Compliance News & Exchange News

- Type in a stock code at the top right corner to sort out the SEHK news of the specified stock.

10. Live Picks

10.1 Live Picks

(a) Live Picks contain eight types of stock patterns and the corresponding trade strategies. It runs at the real-time and captures buy/sell opportunities at their critical moments. It illustrates with technical, chart analysis and specific recommendations, according to extensive historical tests, giving investors a competitive advantage.

(b) Move the mouse cursor over the stock codes in Live Pick to view its stock name.

(c) Click the stock code to view the analysis and technical pattern in details.

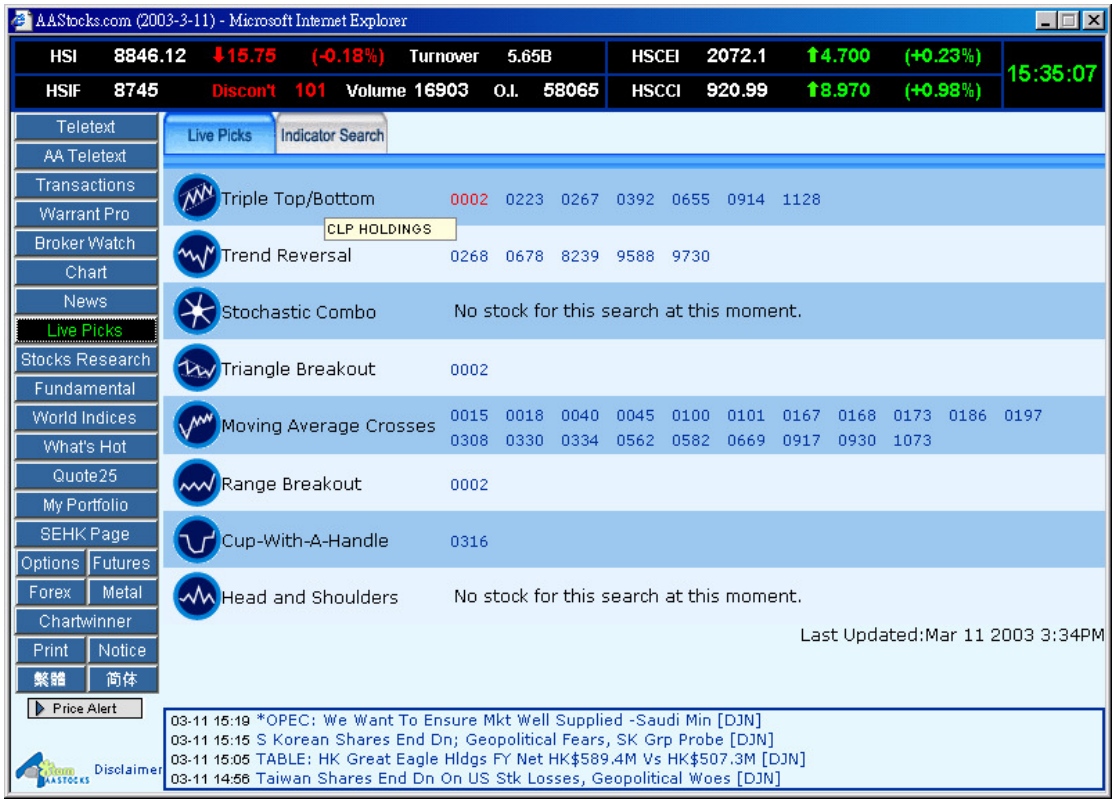

Figure 10.1.1 Listing the stocks matching popular technical patterns on a real-time basis

10.2 Stock Screening（also labeled as "Indicator Search"）

(a) It's a real-time stock screener to filter the stocks meeting your own criteria from the market. You can search for stocks that have high gains or losses based on very specific technical parameters, which are selected by you.

(b) Select the criteria and the options, then type in the parameters and click the "Search" to proceed.

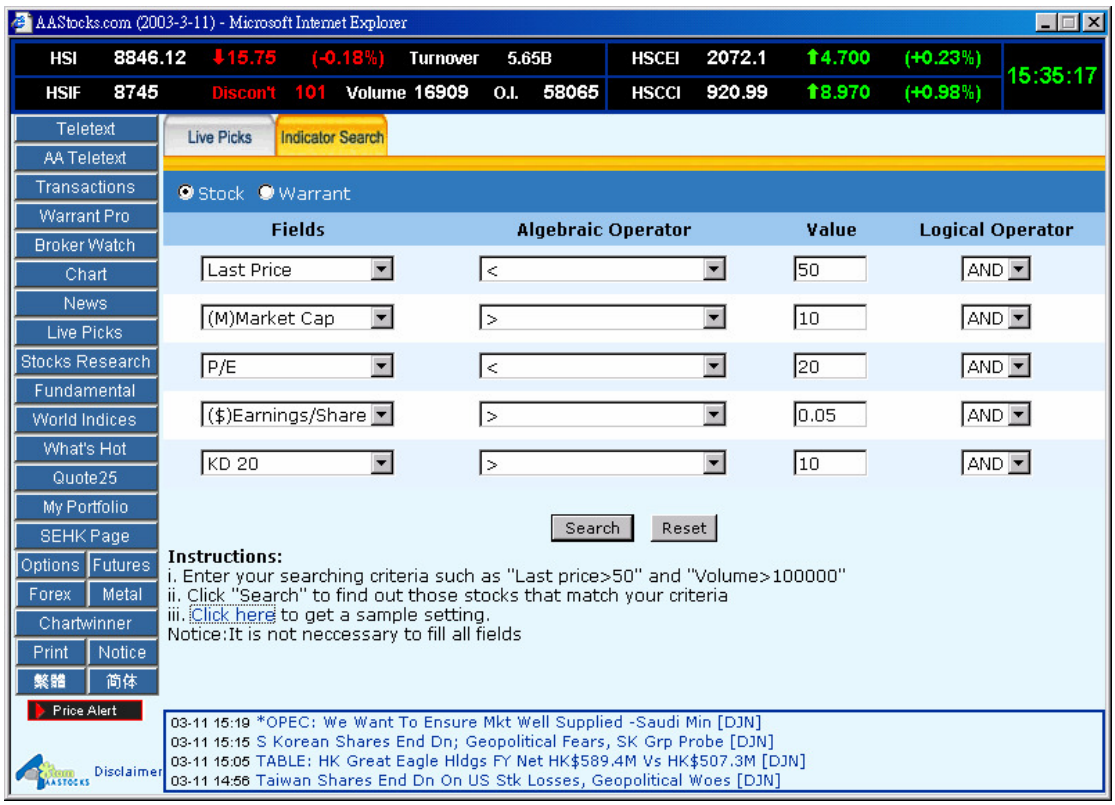

Figure 10.2.1 Setting the parameters to screen out the stocks/warrants meeting your own requirements

(c) List the screening result and you can click on the name of the column to do sorting.

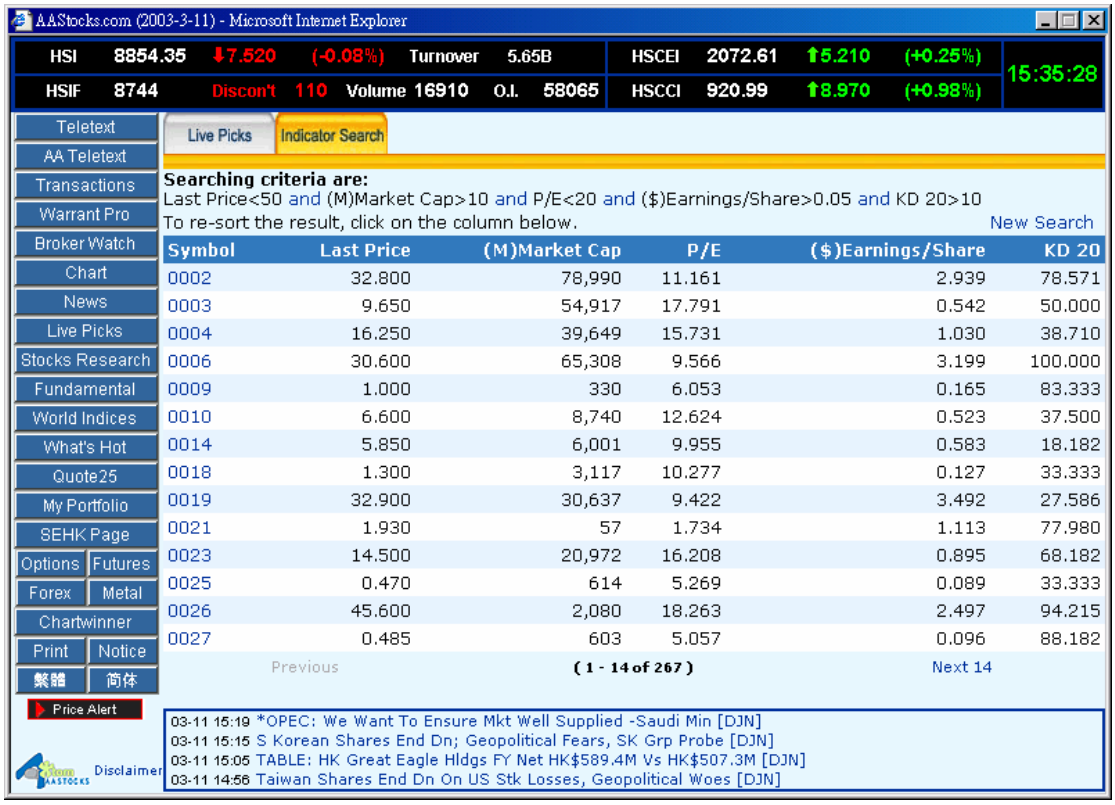

Symbol	Last Price	(M)Market Cap	P/E	($)Earnings/Share	KD 20
0002	32.800	78,990	11.161	2.939	78.571
0003	9.650	54,917	17.791	0.542	50.000
0004	16.250	39,649	15.731	1.030	38.710
0006	30.600	65,308	9.566	3.199	100.000
0009	1.000	330	6.053	0.165	83.333
0010	6.600	8,740	12.624	0.523	37.500
0014	5.850	6,001	9.955	0.583	18.182
0018	1.300	3,117	10.277	0.127	33.333
0019	32.900	30,637	9.422	3.492	27.586
0021	1.930	57	1.734	1.113	77.980
0023	14.500	20,972	16.208	0.895	68.182
0025	0.470	614	5.269	0.089	33.333
0026	45.600	2,080	18.263	2.497	94.215
0027	0.485	603	5.057	0.096	88.182

Figure 10.2.2 List the searching results with the searching criteria

11. Stock Research

Stock Research contains Artificial Intelligence 5-day Forecast, Live Comment, 6-month Target and Quantitative Analysis Tools of Block Trades, Money Flow and Volume-weighed Average Price, providing essential stock analysis to investors.

11.1 5-day Forecast

(a) Predict short-term price movements of a stock for sharpening your investment decision by performing a risk/return analysis as well as recognizing support or resistance lines.

Figure 11.1.1 Sample screen of the Neural Network 5-day Forecast

11.2 Live Comment

(a) Summarize the characteristics and potential performance of a stock in real-time. The commentary describes the recent behaviour of a stock, and outlines its possible movements in near future.

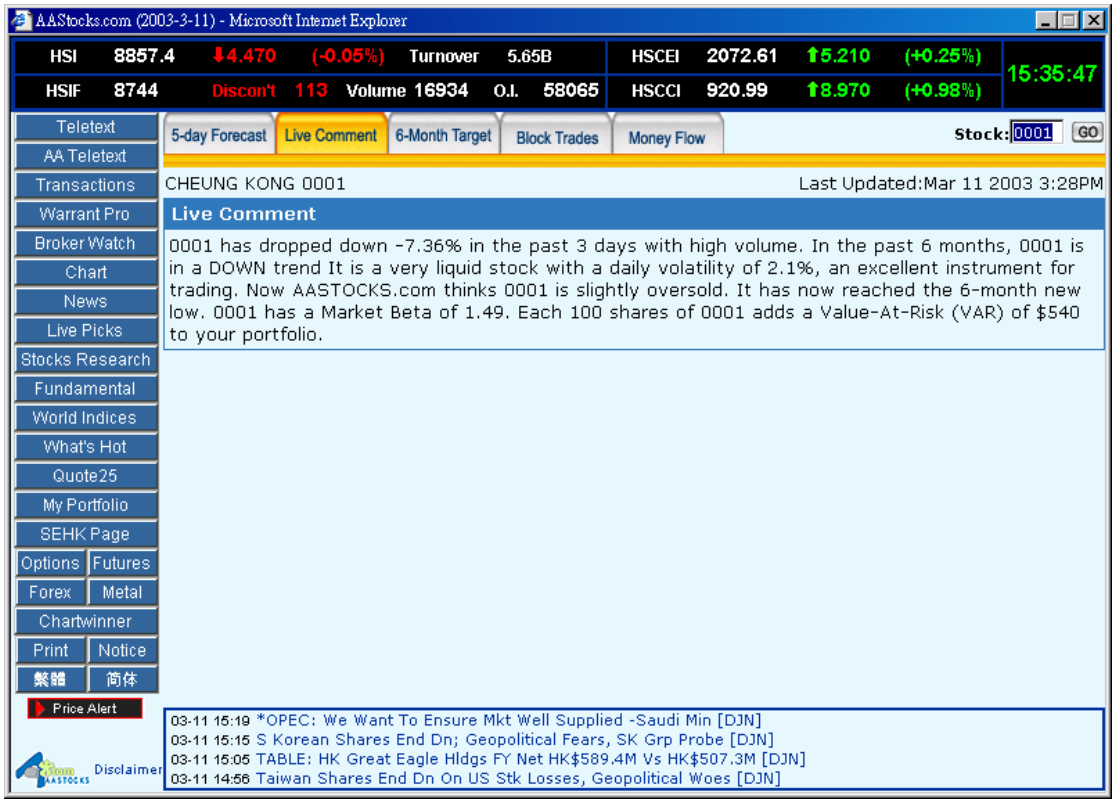

Figure 11.2.1. Sample Screen of Live Stock Comment generated by proprietary Artificial Intelligence model

11.3 6-month Target

(a) Estimate the valuation of a stock based on its fundamentals & financials, also compare its performance with prevailing market index, Hang Seng Index.

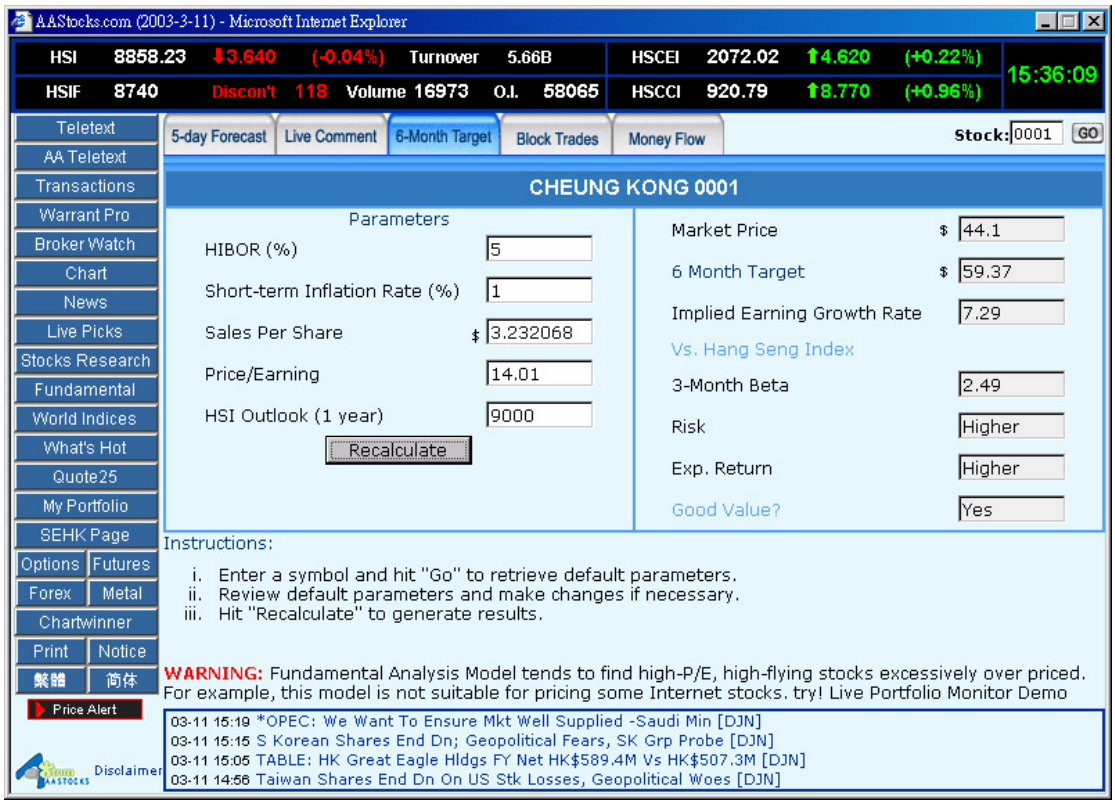

Figure 11.3.1 Sample Screen of 6-month Price Target based on a proprietary fundamental pricing model

11.4 Block Trades

(a) To tell whether institutions and large investors are bullish or bearish on a stock. Block Trade contains information about total block trades, the block trades over market price, the block trades under market price, and a list of all block trades transactions.

(b) Volume, Total Amount or both will be bolded to indicate that the transaction is qualified as a block trade by achieving an amount of turnover or number of shares exceeding five hundred thousand. Users can sort the transactions by clicking on the name of each column.

Figure 11.4.1 List the block trades to tell the bullish/bearish sentiment in the market

11.5 VWAP／Money Flow

11.5.1 VWAP (Volume-weighed Average Price)

(a) VWAP chart shows the average price (In addition to the price, it also takes consideration of the volume of the trade to calculate the average price.) for a stock in the current or previous market session. VWAP is a performance benchmark for investors to tell you buy the stock at a good price.

11.5.2 Money Flow

(a) Money Flow shows how much money is moving in or out of a particular stock in a chart. It is a powerful indicator of the strength of a price rally or sell-out.

(b) Money is moving in if the line of Money Flow moving above zero while money is moving out if the line of Money Flow moving below zero.

Figure 11.5.2 Money Flow and VWAP

12. Fundamentals

12.1 Company Fundamentals

(a) It contains Company Profile, Corporate Information, Dividend, Balance Sheet, Earnings, Profit/Loss, Financial Ratio, Linked Warrants, Basic Market Data, Latest Results, as well as insightful information of Cash Flow Statements, Dividend History, Capital Raised and Share Buybacks for each particular stock.

(b) Clicking on the folder head to view Market Data, Company Profile or Corporate Information.

(c) For more fundamental data, selecting the item by pulling down the menu and clicking on the item name.

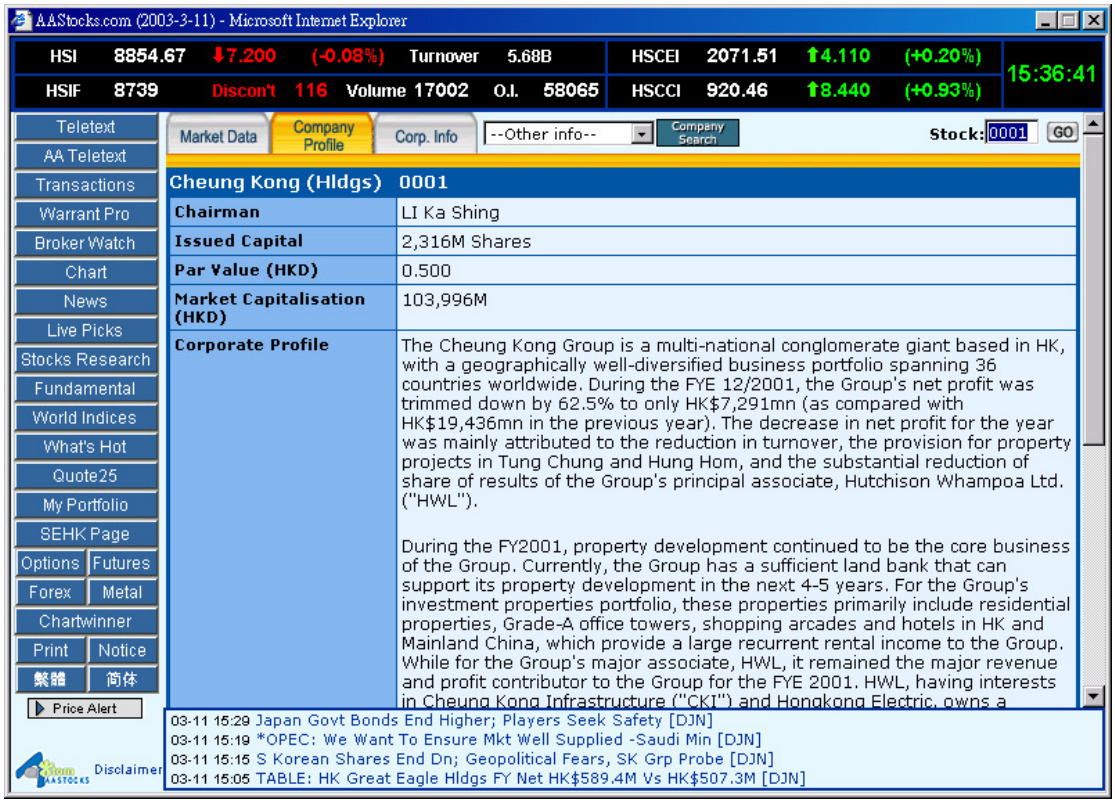

Figure 12.1.1. Find out the financial condition of a listed company in “Fundamentals”

13. World Indices

13.1 World Indices

(a) World Indices provides stock indices including Hong Kong Market Indices, Asian Market Indices, World Market Indices, and.

(b) Click on the icons of the Intraday Indices to view the intra day quotes of all HSI family indices in 5-minute intervals.

Figure 13.1.1 Receive global indices of the major markets

14. Top 20 ranking list （also labeled as "What's Hot" ）

	Stock ID	Stock Name	Nominal	Bid	Ask	Change$	Change%	Volume	Turnover
1	0011	HANG SENG BANK	84.250	84.000	84.250	+0.750	+0.898%	992.98K	83.33M
2	1211	BYD COMPANY	15.000	14.950	15.000	+0.750	+5.263%	847.1K	12.25M
3	0006	HK ELECTRIC	30.600	30.600	30.700	+0.500	+1.661%	2.32M	70.75M
4	0267	CITIC PACIFIC	15.650	15.600	15.650	+0.450	+2.961%	9.4M	146.59M
5	1038	CKI HOLDINGS	14.400	14.350	14.400	+0.400	+2.857%	1.28M	18.38M
6	1199	COSCO PACIFIC	6.700	6.650	6.750	+0.300	+4.687%	5.22M	34.39M
7	0101	HANG LUNG PPT	7.500	7.450	7.500	+0.250	+3.448%	943.44K	7.04M
8	0004	WHARF HOLDINGS	16.250	16.200	16.250	+0.250	+1.562%	2.46M	39.6M
9	0941	CHINA MOBILE	15.900	15.850	15.900	+0.200	+1.274%	22.78M	356.17M
10	0388	HKEX	8.650	8.600	8.650	+0.200	+2.367%	2.12M	17.99M
11	0097	HENDERSON INV	6.500	6.500	6.550	+0.200	+3.175%	1.36M	8.78M
12	0683	KERRY PPT	6.250	6.250	6.300	+0.150	+2.459%	921.44K	5.68M
13	0014	HYSAN DEV	5.850	5.800	5.850	+0.150	+2.632%	447.02K	2.58M
14	0069	SHANGRI-LA ASIA	5.350	5.300	5.350	+0.150	+2.885%	94K	499.4K
15	0914	ANHUI CONCH	2.875	2.850	2.875	+0.125	+4.545%	2.14M	6.01M
16	0696	TRAVELSKY TECH	5.050	5.050	5.100	+0.125	+2.538%	367K	1.83M
17	0002	CLP HOLDINGS	32.900	32.800	32.900	+0.100	+0.305%	6.01M	197.5M
18	0019	SWIRE PACIFIC A	32.900	32.900	33.000	+0.100	+0.305%	2.77M	91.19M
19	0522	ASM PACIFIC	18.500	18.500	18.550	+0.100	+0.543%	1.02M	18.77M
20	0044	HAECO	25.800	25.750	25.800	+0.100	+0.389%	34.4K	886.64K

Figure 14.1.1 Real-time streaming ranking list of market statistics

14.1 Select the top 20-ranking list

(a) Clicking the drop down list to select the type of ranking.

They are: Top 20 Net/Percentage Gainers/ Losers, Top 20 Turnover/Volume of Stock/Warrants/GEM, and 52-week High/Low

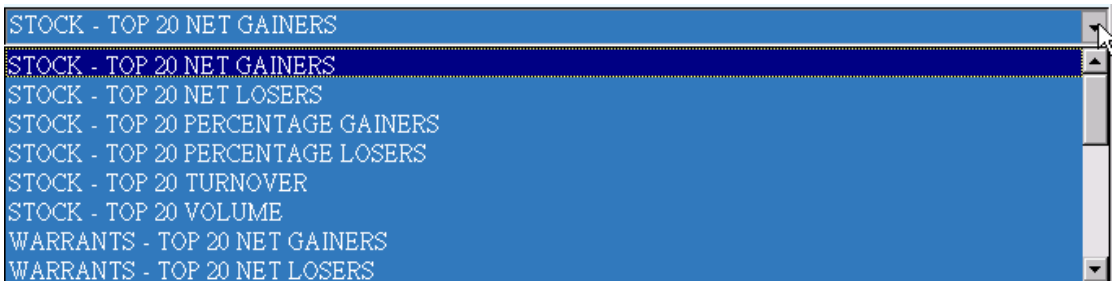

Figure 14.1.1 Drop the pull-down menu to select the ranking list as you want

15. Watch List （also labeled as “Quote 25”）

15.1 Watch List（Quote 25）

(a) Watch List provides real-time streaming of up to 25 stocks quotes, flashing for fields with updated data. All the typed in stock codes are saved automatically.

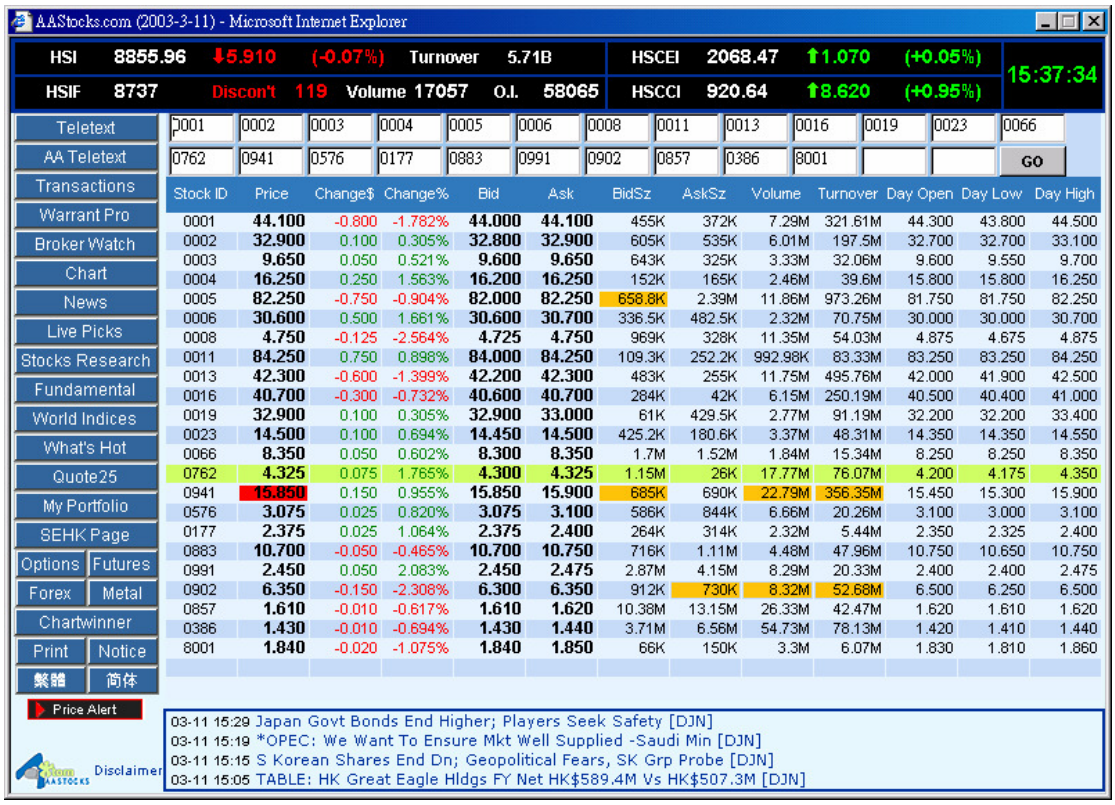

Figure 15.1.1 Track up to 25 stocks in the Watch List to trace the ups and downs of the market

16. My Portfolio

16.1 Portfolio

(a) Portfolio provides a summary of individual stock trades and users can also edit or create new single portfolio. More than one portfolio can be created to manage different kind of stocks in different portfolios.

(b) It keeps track of the performance of the HK stocks in your portfolio. By entering the price and volume of each stock you purchased, it calculates the current market value and the total profit or loss. In addition, risk management tools of beta and VAR (value at risk) are available to evaluate risk with profit.

Figure 16.1.1 Build up your own portfolio and track its profits and the balance of all portfolios at a single glance

Keys:

L = long position (Buy)

S = short position (Sell)

Shares = number of shares traded

Symbol = stock code of the stock traded

Entry = entry price of the trade

Last = Last/nominal price of the stock

Today's change = Price change in comparison with the previous day close

Capital = Last price x shares

P&L = bid price x shares (when it's a long position)

P&L = ask price x shares (when it's a short position)

P&L = last price x shares (when it's no bid/ask price provided during the non-trading hours)

16.2 Portfolio Watch

(a) Portfolio Watch is a pop-up window featuring with real-time streaming portfolio data and charts derived from "My Portfolio". You can keep monitor of your portfolio when navigating through other market information.

(b) Click on the row to view the chart and company news of a specific stock, (as the highlighted stock in the portfolio below)

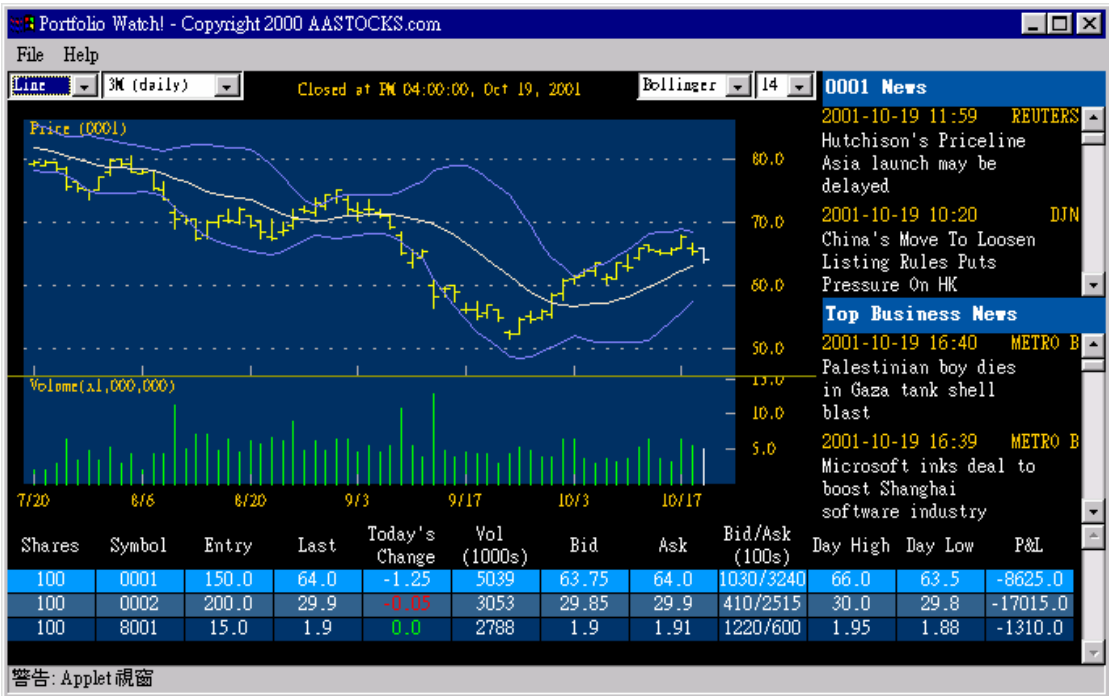

Figure 16.2.1 Real-time streaming portfolio along with latest news and charts related to the stocks in your portfolios

16.3 Price Alert

(a) Price Alert provides various parameter settings to keep track of the market movements from Bid/Ask to the upper/lower limit of the price, helping to meet your personal preferences.

AASTOCKS.com - Price Alert!

Stock ID	Nominal	Bid	Ask	Above	Below	$Up	$Down	%Up	%Down	Bid [<=]	Ask [>=]	Last Tran [>=]	Vol(K) [>=]
0001	44.000	44.000	44.100	49.0	47.0					45.0			
0005	82.250	82.000	82.250			0.5	1.0	2.0	3.0				
0013	42.300	42.200	42.300			0.5	1.0	2.0	3.0				
0011	84.250	84.000	84.250		83.0								
0019	32.900	32.900	33.000		30.0								
0023	14.500	14.450	14.500		13.0			2.5					
0066	8.350	8.300	8.350		8.0			0.5					
0388	8.650	8.600	8.700		7.0								
0941	15.800	15.800	15.850	16.2	15.0					1.8	1.6	20000	
8001	1.840	1.830	1.840										

Sound Selection: ○ No Sound ◉ Sound 1 ○ Sound 2 ○ Sound 3 ○ Sound 4 ○ Sound 5

Figure 16.3.1 Price alert criteria along with real-time streaming quotes of the stocks

(b) How to use:

i. Enter stock codes in the Stock ID input box to select the required stock.

ii. Enter values into the input boxes of Above/Below, $Up/$Down, %Up/%Down, Bid/Ask, Volume and Last Transaction Volume to set the alerts.

iii. Tick the radio button to select the sound settings at the bottom of the window.

Alert Tips:

Above – trigger an alert if the price goes up above this value

Below – trigger an alert if the price goes down below this value

$Up/$Down– trigger an alert if the price goes up/goes down more than this dollar amount (based on previous day close)

%Up/%Down - trigger an alert if the price goes up/goes down more than this percentage (based on previous day close)

Bid – trigger an alert if the bid price falls below or equals the input of the value

Ask – trigger an alert if the ask price goes up above or equals the input of the value

Volume – trigger an alert if the daily trading volume exceeds this amount

Last Transaction – trigger an alert if the trading volume of the last transaction exceeds or equals this amount

17. SEHK Page

17.1 Financial Information Pages

(a) Selecting from the pull down menu that shows the description of the information pages one by one. Or entering the page code directly in the text box to view one of the information pages.

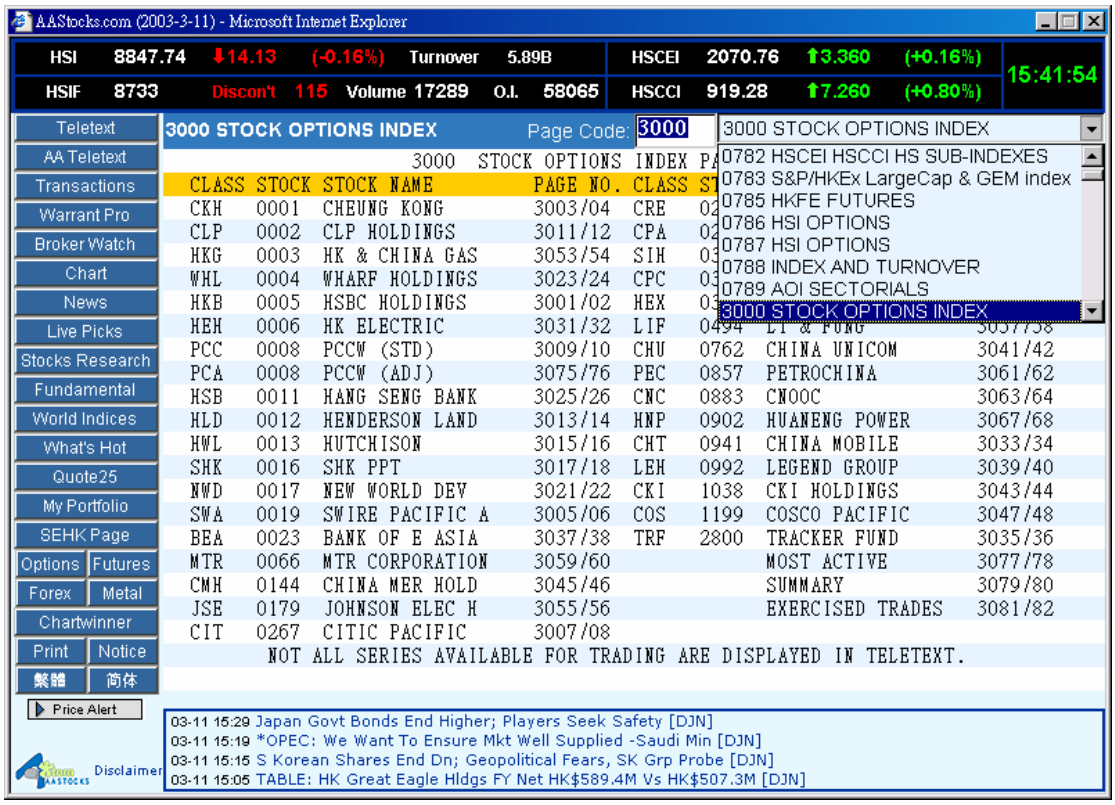

Figure 17.1.1 Type in the page code to view the Financial Information Pages from HKEx

18. Futures

18.1 Futures

(a) Selecting from the pull down menu that shows market quotes of Futures & Options listed Hong Kong Futures Exchange.

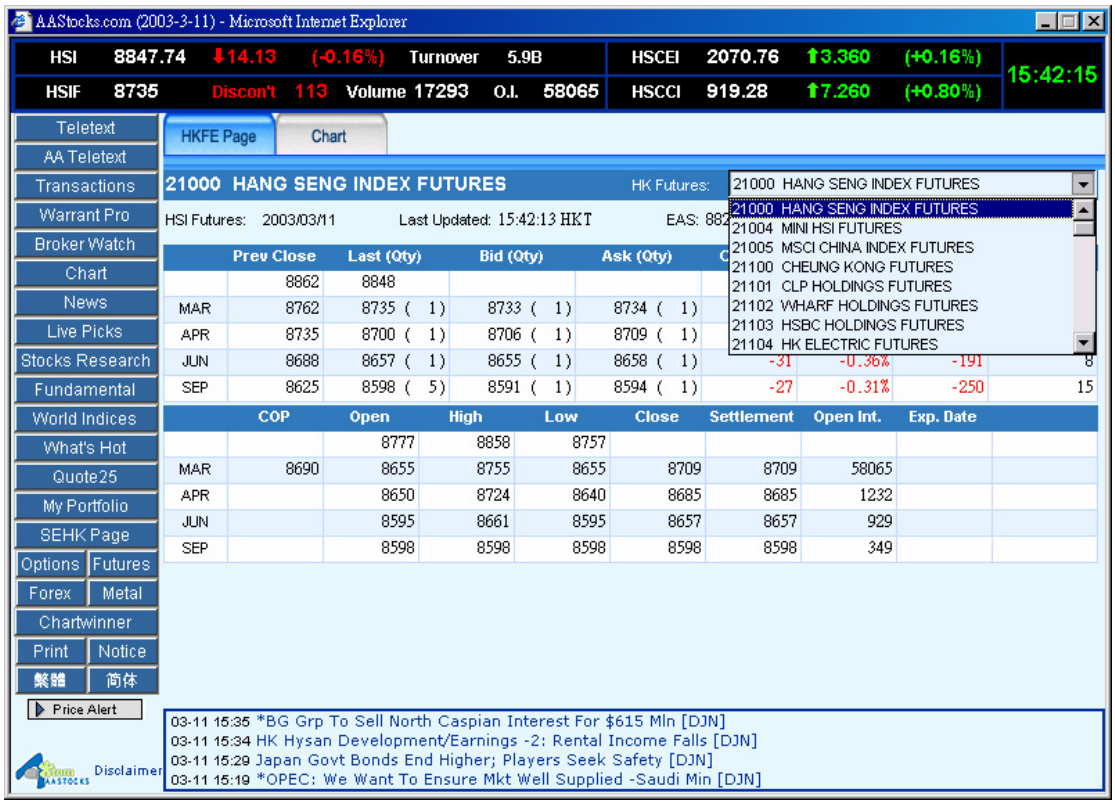

Figure 18.1.1 Real-time Streaming Price Information on Futures market

19. Options

19.1 Options

(a) Selecting from the pull down menu that shows market quotes of Options listed Hong Kong Futures Exchange.

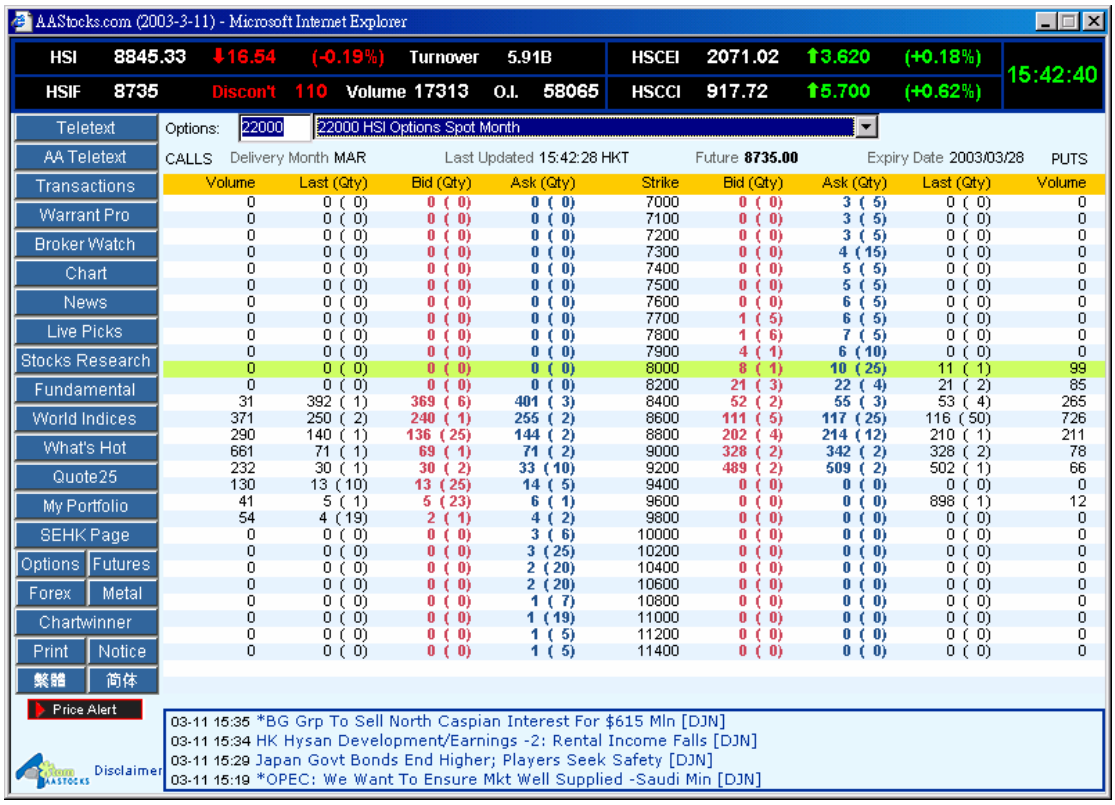

Figure 19.1.1 Real-time Streaming Price Information on Options including spot, next and those forth-coming months of settlement

20. Print

20.1 Print

When users press the print button, the printer page will pop out on the screen.

Figure 20.0.1 The message box pops up after clicking the “print” button

21. Notice

21.1 Notice

(a) View the latest product updates and trace back to view the previous updating news.

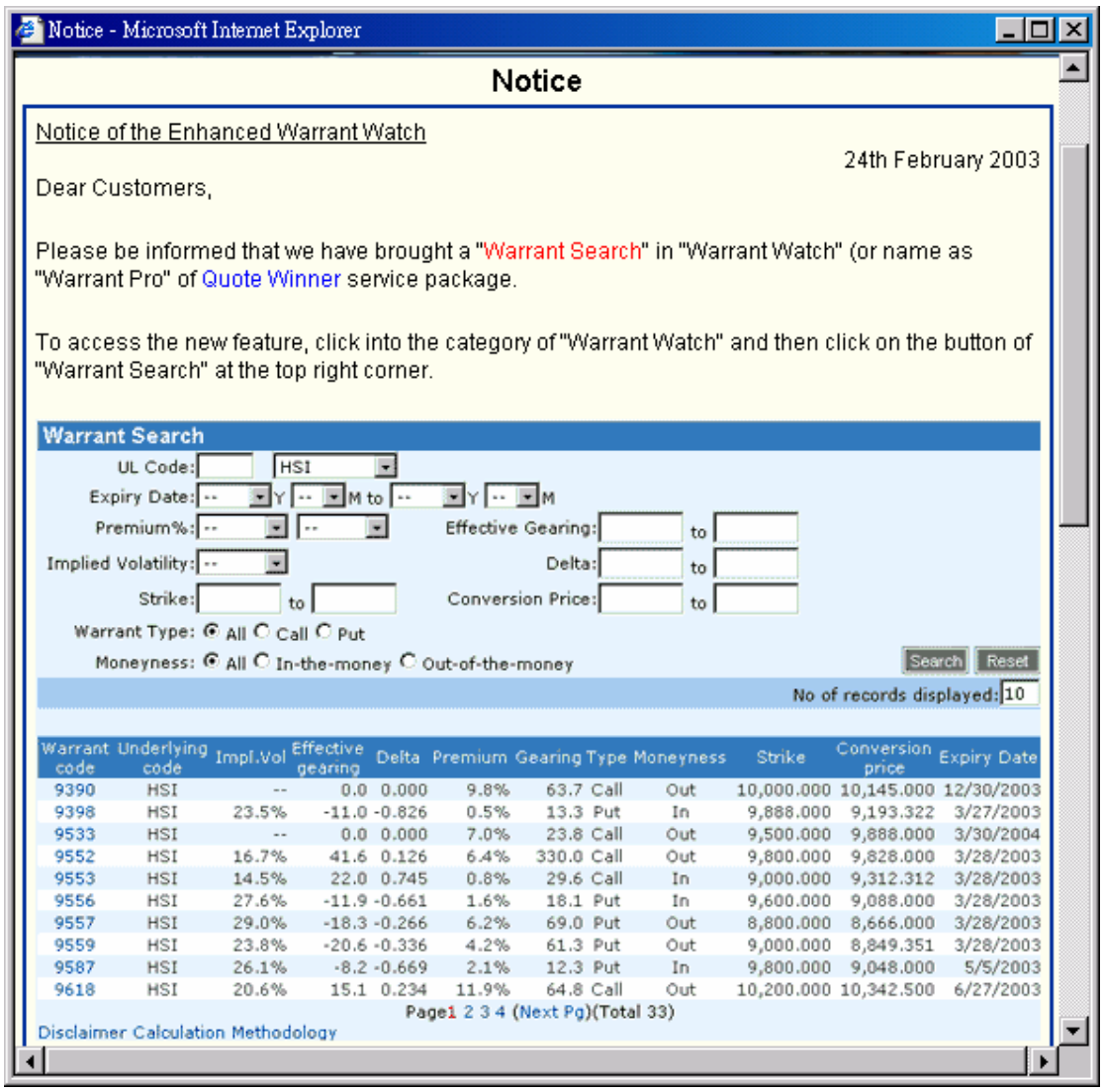

Figure 21.1.1 Notice to update the latest product news or enhancements

22. Language Selection

22.1 Change to Chinese/English version

(a) Clicking on the "繁體" Button will change to Traditional Chinese version, but you must use Chinese windows to display Chinese character.

(b) Clicking on the "English" Button will change to English version, but you must use Chinese windows to display Chinese character.

(c) Clicking on the "簡體" Button will change to Simplified Chinese version, but you must use Chinese windows to display Chinese character.

23. FAQ

23.1 Login Error

Q23.1.1) Login Error: It displays an error message of "The page cannot be displayed".

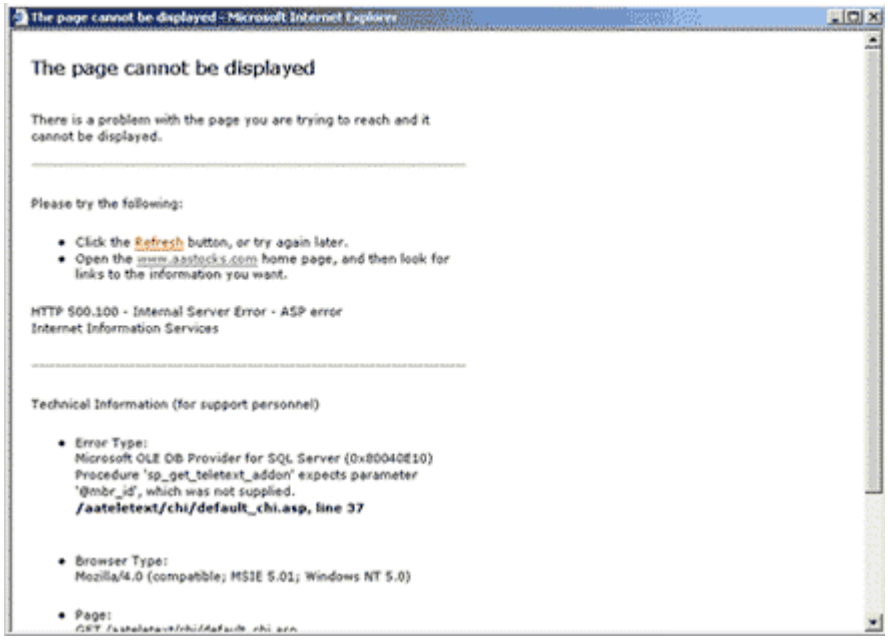

Ans:

This is because the function of cookies is not allowed on your system. You can follow these steps to enable the cookies function.

Step 1: Reach Internet Option in Internet Explorer.

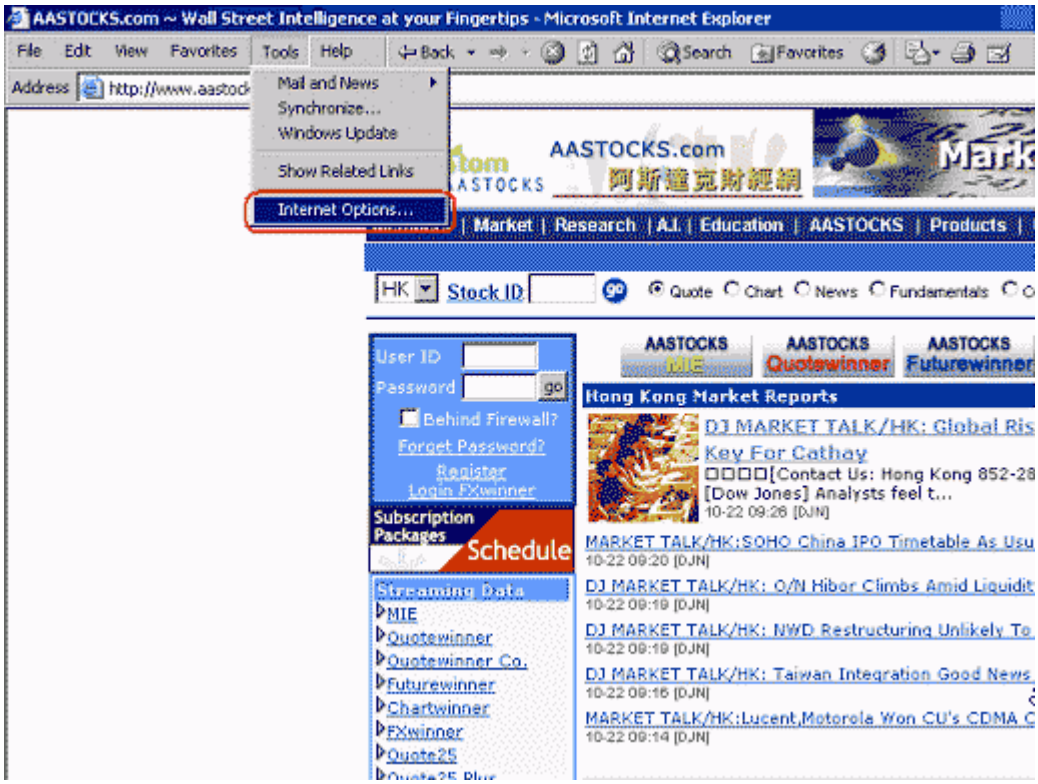

Step 2: Please go to Privacy section.

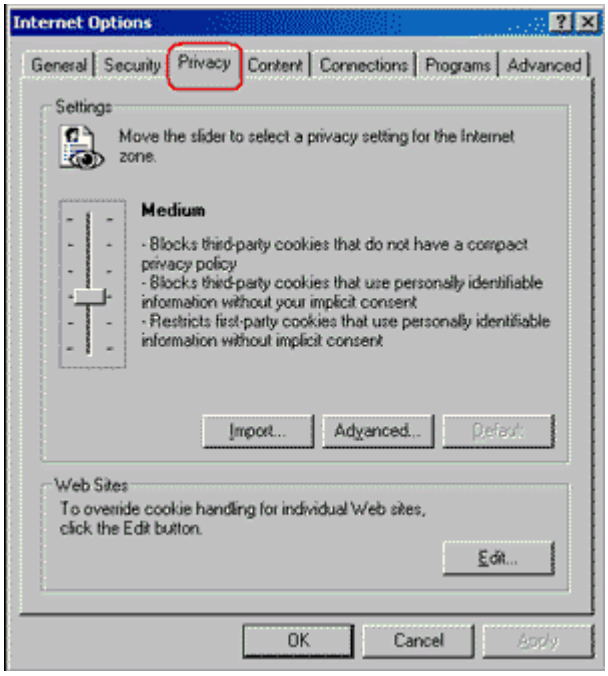

Step 3: Press the "Advanced" button.

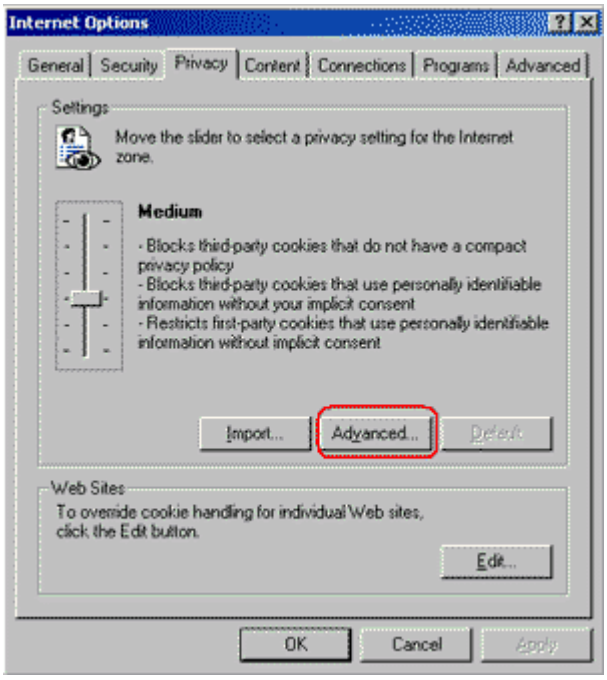

Step 4: Choose "Accept" in the fields of Cookies.

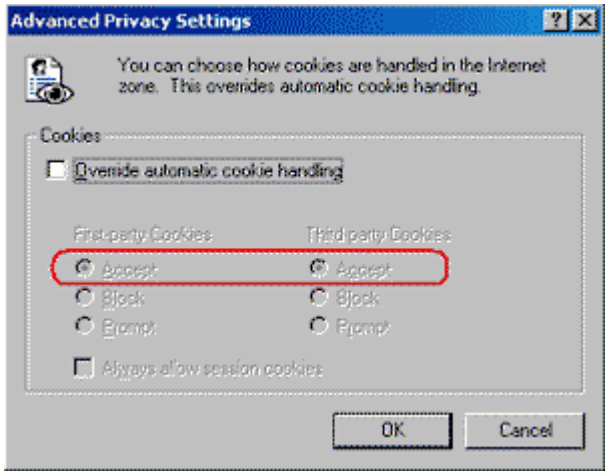

Step 5: Click OK, then confirm the changes of the settings.

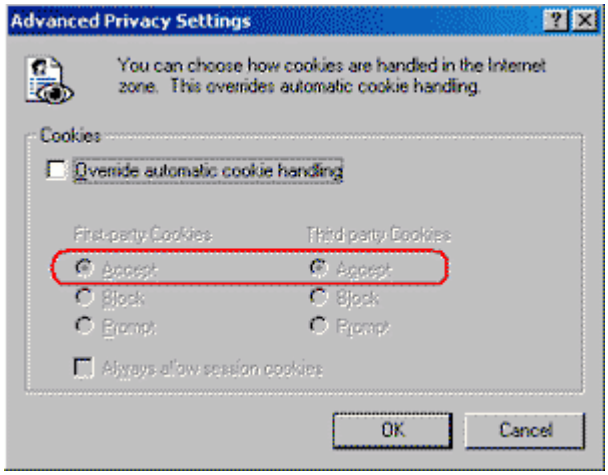
Advanced Privacy Settings
You can choose how cookies are handled in the Internet zone. This overrides automatic cookie handling.
Cookies
Override automatic cookie handling
First-party Cookies
Third-party Cookies
Accept
Block
Prompt
Always allow session cookies
OK
Cancel

23.2 Firewall Protection

Q23.2.1) The Browser displays in gray color after login process. Are you protected by firewall?

Ans:

2.1) For computers behind a firewall or proxy server, TCP/UDP outgoing ports 8044 and 443 must be open, given that the user's computer can make socket connection to our servers via the proxy server. If you have any questions about the setting, please contact our Customer Service Hotline at (852) 2186 8685 or e-mail us at support@aastocks.com.

Q23.2.2) Are the files being corrupted?

Ans:

23.2.2) Please follow the steps to clear the corrupted files and the program will reload the files again.

Step 1: Reach Internet Option in Internet Explorer.

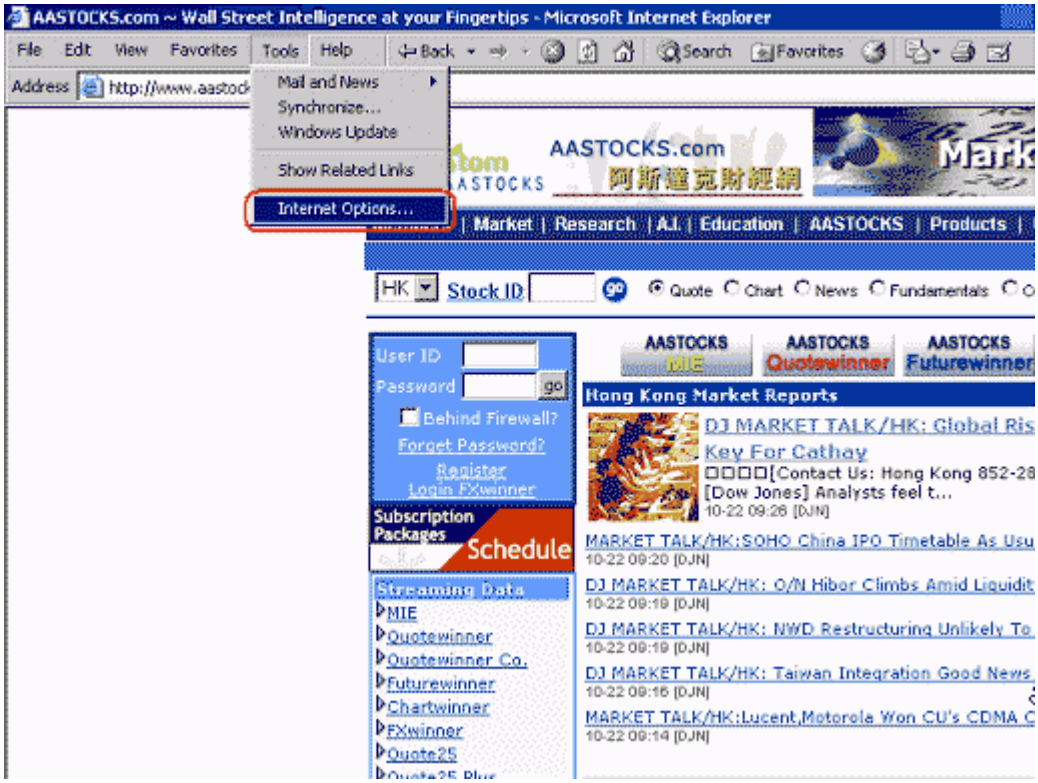

Step 2: Delete the Temporary Internet Files.

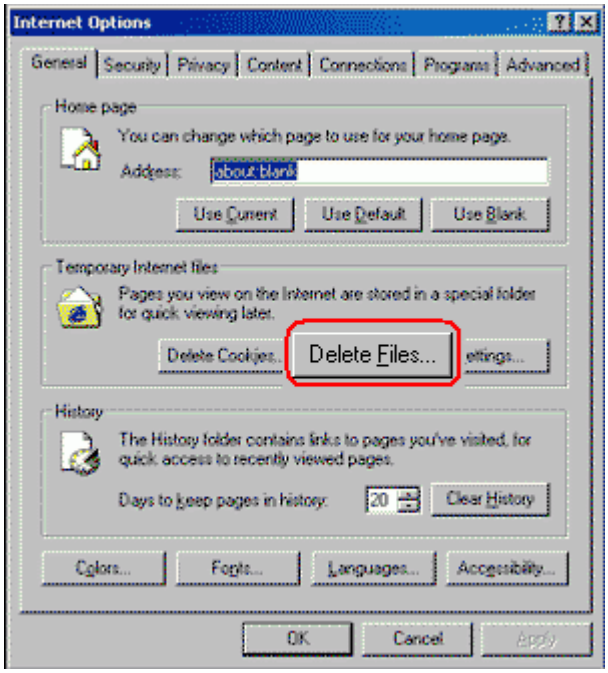

Step 3: Click the button "OK" in the bottom of the Internet Option. And the corrupted files will be cleared.

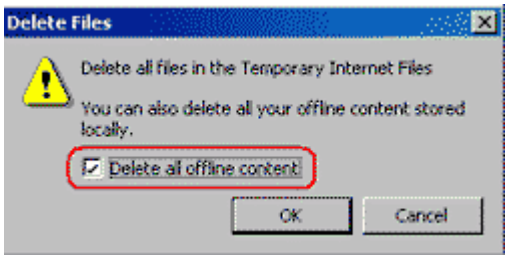

Q23.2.3) Files in VM may be crashed.

Ans:

23.2.3) Please reinstall the Microsoft Virtual Machine.

You may download it here: http://203.161.240.163/vmdownload/msjavx86.exe

23.3 Wrong Encoding

Q23.3.1) Encoding language is not correct.

Ans:

23.3.1) Please right click your mouse in the area of the blank page then change the encoding to Chinese (Big 5).

24. System Requirements

24.1 Hardware

Quote Winner requires a computer with a 200MHz or better CPU running Window 98 or later. You will need a minimum of 64MB RAM (32MB Free) and at least a 50MB free hard disk space.

24.2 Software

Quote Winner also requires to run on Internet Explorer 5.0 or later with Java supported.

24.3 Network

Quote Winner will need an Internet access with modem 56 kbps or above, broadband cable or lease wire line.

In addition, if you need to print graphs from the Quote Winner, you will need a printer.

-- The End --